HOLD ARMY READY IN SLAYING OF OBREGON

THE SUN TELEGRAPH

ESTAB. 1927—VOL. 2—NO. 166 PITTSBURGH, WEDNESDAY, JULY 18, 1928 THREE CENTS

THE Peach
Wall St. Close

Today

Obregon, of Mexico.
Peace, Peace.
Heir to Coolidge.
Money Down, Stocks Up.

— By ARTHUR BRISBANE —

(Copyright, 1928)

OBREGON, newly-elected president of Mexico, will not succeed Calles. Six bullets fired into him as he sat at a banquet have sent him out of the world's activities.

Violent times are to be expected in Mexico, unfortunately.

JUST before receipt of the Associated Press "flash," telling of the assassination, the following paragraphs had been written, for publication here:

OBREGON, recently-elected president of Mexico, says his nation will not change its attitude on religion, and it seeks "the establishment of Capital's responsibilities and Labor's rights in their fundamental aspects."

If he can establish that, he will do something never done before.

The world has always taken it for granted that Labor's right is the right to a living, and "Capital's responsibilities" consist of taking and keeping anything over and above what labor requires to live.

SO far as Obregon is concerned questions affecting Capital, Labor and religion are now settled for eternity. Others must struggle with them.

Once more the question will be asked, "Does assassination ever change the course of history?"

EUROPEAN nations are coming into line, signing the Kellogg peace treaty, which many hope and some believe will put an end to war.

We didn't invite Russia to sign, but she is willing to sign anyhow.

French statesmen sign the treaty saying they are satisfied because it "binds the United States to Europe more than it binds Europe to the United States."

Time will tell to what extent this country is bound to Europe by this treaty.

There are many ways of killing a cat, many ways of disguising a league of nations.

HERBERT HOOVER HAS finished his visit to Calvin Coolidge. They fished together for three hours and the fish learned something about the power of silence.

The President will speak during the campaign, at least twice, for Hoover as "heir of the Coolidge polices."

THE last five words are important.

The President will tell the country, which elected him with 7,000,000 votes to spare, that continued prosperity demands Hoover's election.

MONEY went down yesterday, stocks went up.

The price of money will go up again, then stocks will go down. But for the long run, substantial properties in this country are selling for less than they are worth even at present prices.

If you could only recognize them, which you can't from the outside looking in, many stocks are selling far below prices they will bring some day. Others, of course, that even a fool ought to recognize at sight, are in for a bad time.

HENRY L. STIMSON, governor-general of the Philippines, wants business men in those islands to borrow money from America to build up their country.

He says there wouldn't be any "serfdom."

The Philippines might ask the People of Porto Rico how they feel. Our postoffice has just established an air mail service, linking Porto Rico with all the United States. Uncle Sam isn't such a bad senior partner.

HARRY K. THAW, who killed Stanford White, the architect, and was set free, then put in an insane asylum and again set free, is back from England. In his opnion "England has gone to the dogs." England refused to let him land, and he is glad to be back in a free country where you can do as you like, if you have the price.

THE Baumes law, in New York state, which sentences fourth-time offenders to prison for life, for comparatively trivial crimes, has reduced crime considerably.

It evidently pays to frighten criminals even if you have to be brutal about it. Incidentally, you notice that it is life imprisonment not the electric chair, that frightens.

Assassination Arouses Mexico

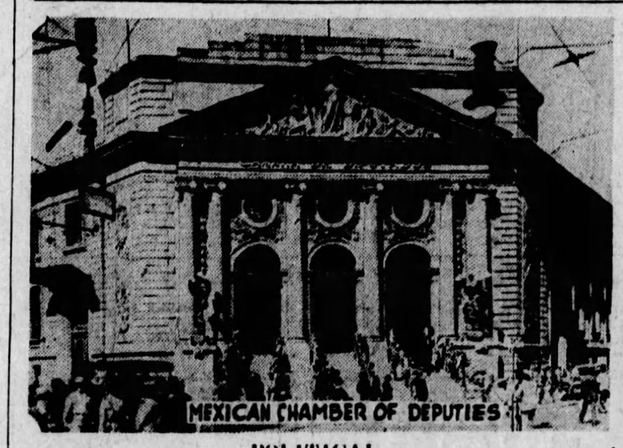

POLITICAL

President-elect Alvaro Obregon, Mexico, has fallen before six assassins' bullets. The Chamber of Deputies, Mexico City, was the scene of much of his political life.

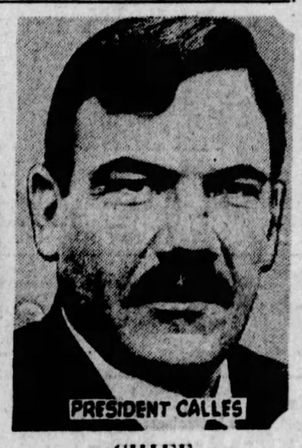

CHIEF

President Calles has taken firm control of politics, hoping to steady the situation.

HOME

This would have become shortly Obregon's home. He was elected president, unopposed because his two opponents were executed, July 1. He was killed at a political banquet in San Angel.

MILITARY

Obregon had given years to serving Mexico, as an army general as well as in other ways.

PIRATES OUT TO MAKE IT 9

UNBROKEN STRING IS UP TO GRIMES

Pirate Lineup

BRAVES.	PIRATES.
Richbourg, rf.	Adams, 2b.
Clark, cf.	L. Waner, cf.
Sisler, 1b.	P. Waner, rf.
Hornsby, 2b.	Traynor, 3b.
Bell, 3b.	Grantham, 1b.
Brown, lf.	Scott, lf.
Freigau, ss.	Bartell, ss.
Spohrer, c.	Hargreaves, c.
Brandt, p.	Grimes, p.

Game starts at 3:30.

The Pirates this afternoon are out to get a victory that would give them an unbroken string of nine, and Burleigh Grimes, ace of the sharpshooting staff, will give the hapless Braves both barrels as he fights for his fifteenth personal triumph.

The fourth and last battle with the Tribe may bring a recurrence of the slab fight that took place in the opener last Saturday. Manager Hornsby may send Eddie Brandt, de luxe southpaw, to Fogarty Knoll. Grimes and Brandt fought it out in the first game, and each has had sufficient rest to "go" again.

The Dodgers will be here tomorrow for four games to be run off in three days. Their visit calls for a double header on Saturday. Another twin bill between the same two clubs is on the cards for Sunday at Brooklyn. The Buccos will begin their second eastern invasion at that time.

Fight 'Fine Mill'

The Pittsburgh Motor Club today declared war on "fining squires distorting justice for their own profit at the expense of motorists."

"This is a crusade against unfair prosecution of motorists," Secretary C. H. Roth declared. "We have retained Attorney Frank J. Zappala to prosecute crooked justices and to defend every motorist who is illegally arrested." Roth said the club's directors had approved the campaign and that city, county and state authorities had promised cooperation.

Roth charged that numberless motorists have been arrested unjustly. He set forth that a 400 per cent increase in collection of fines for June, 1928, against June of 1927, was not because there have been more arrests but because state representatives are checking up on officials of various communities who have imposed fines.

"We urge all motorists who have been unjustly arrested to waive hearing to the Court of Quarter Sessions and then come to see us," Roth advised. "We want to clean up the 'fining squire' situation in Allegheny county."

Boy Yeggs Caught in Store

Ready to drill the safe in the Community Market, 319 South Lang avenue, at 1:30 o'clock this morning, police say, Gerald Shann, 18, of 577 Main street and Leo Pilinski, 16, of 121 Forty-third street, were arrested, when a pedestrian tipped off the police.

An electric drill, bits, hammer, jimmy, flashlight and gloves were found in the store in front of the safe on which the two boys were working. The drill was taped to prevent shock.

When arraigned in Morals Court today the two were held for further investigation.

OBREGON DEATH STARTS PANIC

MEXICO CITY, July 18.—(AP.)—Assassination of President-elect Alvaro Obregon caused stringent measures today to curb disorder.

Censorship was in force. Police and soldiers patrolled the streets of the capital and the roads of the surrounding countryside.

The army was prepared for an emergency, all troops being ordered to barracks and held in readiness in case of disorder.

There were innumerable rumors in the capital of uprisings and other killings, but all proved untrue. Intense excitement prevailed everywhere, but neither the newspapers nor the government had any information of trouble breaking out anywhere in the republic. The war department today issued an official communique saying the army would guarantee the public peace.

Guard President

President Calles was surrounded by a strong guard. All saloons were closed as were theaters and other places of amusement.

Many of those known to be opposed to Obregon fled from Mexico City before the fury of his friends and supporters, which was kept in bounds only by police precautions. The headquarters of Luis Morones, secretary of labor and Obregon's greatest political opponent, were surrounded by a guard at the instance of President Calles, who feared that there might be some attempts at violence.

Gen. Obregon's body rested today in state in the great salon of the National Palace, which he had expected to occupy for a second time in December. It was surrounded by a guard of honor composed of members of the cabinet and the highest officers of the army and navy.

The one-armed warrior-president-elect was slain yesterday afternoon at a banquet in his honor by a man who approached under the guise of showing Obregon some cartoons he had drawn of the dinner. He fired six bullets into the General from a gun concealed among the sketches.

The assassin was beaten by maddened friends of the slain General. He was rescued by police and rushed to jail. There he confessed the crime, although his motive was not made known.

President Calles made a futile attempt to learn the motive of the crime from the assassin.

"It is useless," the slayer said, "for you to attempt to force me to tell anything. If I was resolute enough to kill Obregon in the presence of several hundred of his supporters, knowing full well that it meant my death, I am resolute enough to say nothing."

Not Identified

Newspapers had an unconfirmed report today which attributed this statement to the assassin:

"I killed Obregon because I wanted Christ the King to reign completely and not partially."

The assassin gave only the name of Juan. In rumors that spread about the capital he was referred to as Juan Escapulario. "Escapulario," Spanish for scapula, a religious emblem, is a term of derision

(Continued on Page Four.)

THE WEATHER

Local thundershowers late tonight or Thursday. Not so warm Thursday.

MACHINES AID POLL

Mt. Oliver and Knoxville residents, holidaying at Kenneywood Park yesterday, showed great interest in the voting machine stationed there, both men and women registering their preference for presidential candidates and learning the rudiments of casting a ballot on a machine.

The young women in charge of the machines were kept busy explaining how voters should operate the machines, and one each of the six machines placed by The Sun-Telegraph throughout the city, enthusiasm was maintained at a high pitch as the balloting continued.

The fact that a secret vote could be expressed on the machines, and also that it required less than 30 seconds to enter the booth, vote and step out, attracted unusual interest. The simplicity, sureness and speed of the machine prove a continued source of satisfaction to voters.

To the question, asked by many, when the machines will be adopted for general elections, it is stated that in the November election this year, the public will vote on the proposition of adopting the principle of machine voting, amending the constitution of the commonwealth to permit machines in elections. In other states, New York, Connecticut, Iowa, Michigan, California and others, the machines are being used

(Continued on Page Two.)

Sun-Telegraph's Gift of Novels Wins Praise

THE Sun-Telegraph's policy of giving free a complete novel with each issue of the Sunday Sun-Telegraph continues to produce expressions of appreciation from readers. Paul Stromer, 7151 Hermitage street, writes:

Kindly allow me to congratulate you on your latest attraction for your Sunday paper. It is the best I have seen for many years, giving your readers, in addition to your great paper, a novel like Edna Ferber's "Show Boat," complete and entirely free.

I was in New York for 26 years; I have been in Pittsburgh since 1921, but I have never seen a paper that has given a treat like this to its readers and I want to thank you from the bottom of my heart.

The complete novel to be given away with next Sunday's Sun-Telegraph is Agatha Christie's "The Murder of Roger Ackroyd, best selling mystery story of the year.

INJURED IN FALL ON ICE, SUES CITY FOR $100,000

Both hips broken by a fall on the ice at Christmas time, so that he has to walk with crutches, led William Muncey to file suit against the City of Pittsburgh, for $100,000 damages, one of the largest personal injury suits ever entered here. Muncey says that last December 28, he was walking with his wife in St. Andrews street when he fell on the ice into a three-foot depression along the sidewalks. He charges the city was negligent in not having the pavement clear of ice.

SPAN FALL PROBED

Investigation was begun by county officials today into the collapse yesterday of the Cow Hollow Bridge, near Mayview, when a steam shovel and a truck dropped 75 feet into a gully, killing one man and injuring two others.

The collapse is said to have been caused by the excessive weight of the steam shovel and truck which was towing it to Braddock from Mayview, where it had been used on a city contract.

V. R. Covell, chief engineer of Allegheny county, who visited the wrecked bridge yesterday, while scores of workmen sought to save the life of John Egloff, 30, of 450 Fourth avenue, Braddock, truck driver, caught between the steam shovel and the truck after the collapse, declared the bridge had not been weakened by rains and said he was of the opinion that the crash had been caused by overloading the span. Employes of Thomas George, contractor and owner of the shovel and truck, said they had been granted a county permit to transport the shovel across the bridge.

LEGS AMPUTATED

Egloff was imprisoned under the steam shovel for more than five hours, physicians and nurses administering to the suffering man while workmen tried to release him. Heavy steel cables, ropes and chains were attached to the shovel

(Continued on Page Two.)

FIRE DAMAGES TROLLEY CAR IN HOMEWOOD BARN

Fire damaged a street car in the Homewood car house shortly before noon today. Several men were removing paint from the car when the material they were using ignited and set it afire. Window frames were burned. The Pittsburgh Railways Company refused to estimate the loss until the motor had been examined.

LEVINE CRACKS UP PLANE

NEW YORK, July 18.—(AP.)—Charles A. Levine's famous trans-Atlantic monoplane Columbia was a wreck today, and its owner had another spectacular landing to add to his flying record.

Levine crashed at Curtiss Field, Long Island, last night in his fourth attempt to make a landing after a 20-minute flight. The landing gear, the propeller, the right wing and the left wing tip were smashed, but neither Levine nor his passenger, Maj. A. L. Fleming, was injured.

The landing recalled a similar one Levine made in the same plane at Croydon, England, last fall, when on his first solo flight he flew over the English channel from Le Bourget field, near Paris. At that time after four attempts he succeeded in bringing the plane to a safe but somewhat bumpy landing.

MISSES HANGARS

Shortly after Levine had taken off last night he ran into difficulties when the right wing dipped sharply. He had just straightened out the plane when the wing dipped again. He then headed back for the hangar but flew so low he missed other hangars by inches. He circled about for another attempt, but overran the field. The third time he narrowly missed some telegraph wires.

On the fourth attempt he again misjudged his distance and fell short of his mark. The plane landed on the road, the right wing striking a low fence, turning the plane on its nose. Levine and Fleming crawled from beneath the wreckage unscathed.

"It was my piloting," said Levine apologetically. "My takeoff was bad, but my landing was worse."

He said the plane in which he and Clarence D. Chamberlain flew to Germany would be rebuilt "As good as new." The plane had been rebuilt once before after a crash in Italy.

WASHINGTON DISMAYED BY OBREGON'S DEATH

WASHINGTON, July 18.—(AP.)—Looking forward to constantly improving relations with Mexico under the administration of Gen. Alvaro Obregon, official Washington was deeply shocked to learn of his death at the hand of an assassin.

Dismay and sorrow attended the rapidly spreading word of the tragedy. It reached Secretary Kellogg as he was about to leave the State Department for the night and he immediately put through a telephone call to Ambassador Morrow at Mexico City and later dispatched a telegram of condolence to acting Foreign Minister Estrada.

Ambassador Tellez refused at first to believe that Obregon was dead. He, too, called the Mexican capital by telephone.

Secretary Kellogg's message to Estrada termed the tragedy a "dastardly attack," and said the United States had learned of Gen. Obregon's death "with profound sorrow."

Ambassador Tellez declared that the assassination would result in a unification of sentiment against "the forces of reaction and revolution."

PREDICTS UNIFICATION

"I believe and hope," he said, "that indignation against the assassin will unite all classes in Mexico in support of the administration so that it will be able utterly to wipe out all the forces of reaction. That is the natural result to be expected in any country."

Dr. J. M. Alvarez de Castillo, who served as foreign minister in the revolutionary cabinet of De la Huerta in 1923 and was sent to Washington as the representative of the provisional government, spoke from a different point of view, expressing the opinion that "Gen. Obregon induced his own death because of the many acts of violence done by his orders in the past few years."

He has been an exile here since the failure of the De la Huerta revolution.

A PRESIDENT IN MEXICO LIVES "ONLY FOR TODAY"

THE assassination of President-elect Obregon calls attention to the fact that in Mexico the highest officer of that Republic lives only for today; tomorrow he may be gone. Since the Republic was created in 1824 only five presidents have lived out their terms. Some have died natural deaths, a majority have been assassinated—three since 1913.

Porfirio Diaz, president for seven terms, was beginning his eighth when the Madero revolution forced him to flee. He died in Europe, exiled.

Francisco Madero's reign was short-lived. Victoriano Huerta seized the government and Madero was assassinated February 22, 1913. A year later, Huerta quit the government and took to his heels, encouraged by the Carranza revolution.

Venustiano Carranza, succeeding Huerta, died with his boots on—killed in flight when a counter revolution upset his regime.

Obregon had been president once before—and had fully served his first term! He was succeeded by Calles, whose term will expire in December.

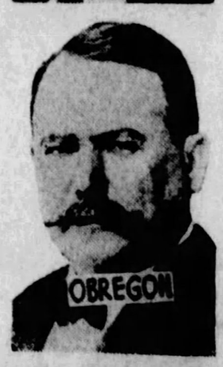

DANES DEMAND NOBILE DISASTER PROBE

CITY CHIEFS :-: As New Roadway Officially Became Thoroughfare :-: CIVIC BODIES

WOMEN

The women's committee, Mrs. E. H. Voigt, Mrs. Edward Turbett, Mrs. Sadie J. Lash, Mrs. James F. MacKee and Mrs. Edwin Rawsthorne, for the Mt. Washington roadway opening ceremonies.

OPEN

P. J. McArdle, Jr., 10, and Betty Keefer, 9, cut the ribbon that opened the roadway. President of Council James F. Malone helps Betty in this photo.

VETERANS

Members of American Legion and Veterans of Foreign Wars from Hilltop posts participated in the parade. Here is a group of veterans.

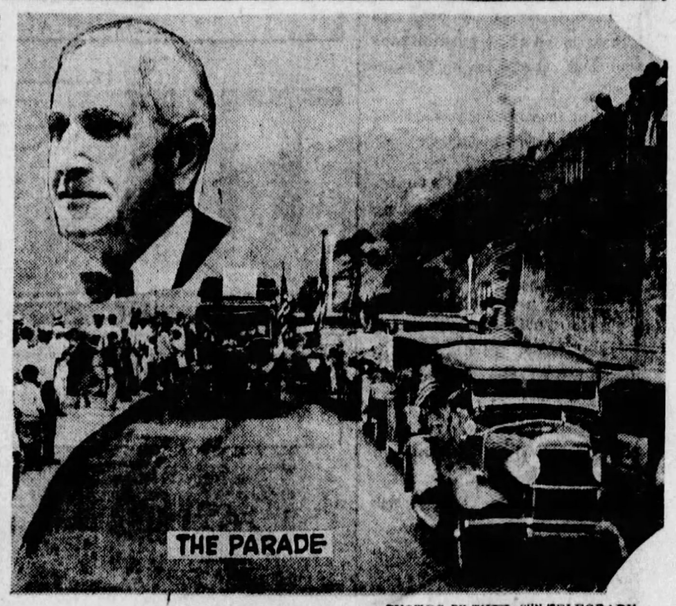

PHOTOS BY THE SUN-TELEGRAPH.

"FATHER"

Here is the parade nearing the top of the boulevard. The inset shows Charles E. Macpherson, who 20 years ago first suggested the idea of the roadway as a member of the Central Board of Education.

Carranza's Body Goes Home Today to Hero's Grave

DANES DEMAND PROBE OF NOBILE DISASTER

OSLO, July 18.—(A. P.)—Investigation of Gen. Umberto Nobile's flight to the North Pole is being urged by several Danish explorers here. Feeling against the commander of the Italia also is making itself felt in Oslo.

Several Danish explorers proposed that Dr. Fridtjof Nansen, Arctic explorer, head a court of honor to investigate Nobile's leadership. Nansen declined. He said, however, that several events in the expedition needed closer investigation.

The newspaper Aftenposten was forced to remove a picture of Nobile from a showcase when threats were made that the window would be broken and the picture destroyed.

On the anniversary of Roald Amundsen's birthday, Monday, Dagbladet, organ of the present cabinet, published without comment an article by Nobile, which had appeared in an American magazine and in which Nobile belittled Lincoln Ellsworth and Amundsen as Arctic explorers. Nobile told of the work of himself and his Italian crew in comparison with the Norwegians of the Polar expedition in the dirigible Norge in 1926.

CLUE TO AMUNDSEN

International News Service.

OSLO, Norway, July 18.—The Norwegian government was today investigating the story of two fishermen who were at Bear Island shortly after the radio station there received the last message sent out by Capt. Roald Amundsen's plane, the Latham.

The story told by the fishermen may be the key to the mystery of the disappearance of the noted explorer, who left Thomsoe, Norway, on June 18, with five companions, to search for survivors of the Italia tragedy and has been missing since.

The fishermen said they found tracks of two wheels about six feet apart on the plateau at the top of Bear Island. The tracks ran for about 80 feet and then disappeared over the edge of the precipice, indicating that Amundsen and his companions may have plunged into the sea with their plane in attempting a landing.

Searching ships which have sought Amundsen's party for weeks have found no trace of them. In view of Amundsen's noted ability to find his way in the Arctic wastes, the story of the fishermen is regarded here as the most plausible theory yet advanced for his disappearance, as it is felt he would have been heard from had he safely landed.

PICNICKERS TRY MACHINES

(Continued from Page One.)

in both cities and small communities.

Yesterday's totals were 303 for Hoover and 679 for Smith, bringing the grand total, on machines and by other straw vote metods, to 13,426 for Hoover and 18,939 for Smith.

MACHINES APPROVED

Mrs. Lula Mosby, of Pittsburgh, who has been lecturing about and demonstrating the voting machines in Western Pennsylvania, spoke before the Rotary Club of Huntingdon yesterday. The public was invited to the demonstration and more than 2,000 persons voted. Tomorrow she will speak at Altoona. Since January Mrs. Mosby has addressed more than 600,000 people on the subject of voting machines and said she had only four objectors and that two of these withdrew their objections after seeing the machines and learning about them.

Results recorded by the machines yesterday follow:

	Hoover	Smith
The Sun-Telegraph Want Ad Corner	35	105
Schenley Park Golf Club House	42	76
Webster Hall	46	78
City-County Building	88	171
Kennywood Park	30	136
Grand Arcade	62	113
Tuesday's totals	303	679
Previous machine vote	10,718	14,269
Mail vote	483	2,263
Personally canvassed vote	1,922	1,728
	13,426	18,939

OBREGON'S LIFE HAS BEEN STORMY

Associated Press.

Gen. Alvaro Obregon began life as a farmer, achieved fame and power as a soldier, and ended life as a statesman.

Since his victory over Pancho Villa at Celaya in 1915—a victory which cost him his right arm—until his death yesterday, he exerted a dominating influence in Mexico.

The story of his rise from small farmer and ranchero at Huatabampo, Sonora, to president of Mexico is, as with most Mexican leaders, the story of a military career.

Becomes Soldier

His enthusiasm for the "Apostle," Francisco Madero, led him in 1910, in his thirtieth year, to leave his farm to become a soldier. The next year, with Yaqui Indians recruited from his native state of Sonora, he defeated the rebel Orozco, and in 1914 defeated the Guerilla Villa at Celaya in as intense as encounter as Mexican history has seen.

He was minister of war under President Venustiano Carranza, and as such visited President Wilson in Washington in 1916. He took the field against Carranza in 1919. In the ensuing action Carranza fled and was killed while he slept in a house in the hills of Vera Cruz, while Obregon, Adolfo De La Huerta, and Plutarco Elias Calles obtained control of the government.

Beats Huerta

De La Huerta was named provisional President until Obregon could be elected by popular vote in 1920. Obregon assumed office in December of that year, but took the field again toward the end of his term to quash a revolt by his erstwhile friend, De La Huerta, whom he had included in his cabinet.

Contrary to precedent in Mexican history, Obregon made no attempt to hold office more than his allotted four years, and in 1924 surrendered the presidency to his dutly-elected successor, Calles. He retired to his ranch in Sonora and became a Mexican country gentleman.

Plot Charged

It was upon this action, and its sequel, that political animosities arose which may have been behind his assassination yesterday. It itself won wide commendation, but when his supporters, with the approval of Calles, obtained a change in the Constitution to permit him to succeed Calles as President, there were broad charges of connivance with Calles to perpetuate their power in alternate terms.

Elected Again

In the ensuing turmoil opposing presidential candidates, Generals Francisco Serrano and Arnulfo Gomez were executed after purported revolts. Obregon, without opposition, was named at the last general election, July 1, as President, to assume office again upon the expiration of Calles' term in December.

Obregon, as President, gave Mexico four years of comparative good government based on moderately socialistic principles, especially in oil and agrarian matters. The Calles term was in the main a continuation of his regime and little change of policy was expected in the six-year term he was to have begun this year.

Popular With Army

Obregon was a man whose friends were friends, and in whose enemies he excited the most violent animosities. He was very popular with the army and he had a large political following, but others could never forgive the ruthlessness of his attack and of his treatment of enemies.

He was of Basque-Celtic descent, and often was mistaken for an Irishman. He was the youngest of 18 children, and himself, married twice, the father of eight. In appearance he was handsome, with a heavy figure, powerful frame, ruddy complexion, and an ornate turned-up mustache.

Gen. Obregon only this week reaffirmed an old position with regard to the Catholic Church in Mexico—that is, that the church and its followers must conform with the Constitution of Mexico. It was this position by Calles which resulted in the religious controversy of the past two years in Mexico.

FATAL BRIDGE FALL BEING PROBED

(Continued from Page One.)

and strung through the trees on the side of the ravine, running back to trucks and tractors on the roadway above, in an attempt to pull the shovel over on its side, but it was feared the heavy machine might topple and crush the life out of the imprisoned man, so an operation was resorted to.

The heavy steel tractors of the shovel rested across Egloff's thighs, and physicians decided the only possible hope would be to amputate his limbs and release him. Dr. Rittenhouse, of Bridgeville, and Drs. A. B. Sigmann and G. S. Llewelyn, of Mayview, performed the operation and Egloff was rushed to Mayview where he died a short time later. All the time he was imprisoned beneath the huge shovel, Egloff was conscious, calling for cigarets constantly. He was given opiates to deaden the pain and apparently suffered little during the harrowing experience.

FLOOR BUCKLES

Four trucks and the shovel made up the convoy which started from Mayview about noon. The front truck was unhooked and driven across the bridge ahead of the others by James McGuigan, who walked back across the span to unhook two other trucks on the rear of the shovel. Egloff's truck towed the shovel and McGuigan started back across the bridge ahead of the machinery.

He had just reached the middle of the span when he said he felt the floor buckling under his feet and looked back to see the bridge going down and the engineer of the shovel leap into the air. McGuigan scrambled to safety on the remaining part of the bridge.

Otto Gass, the engineer, was cut and bruised in the crash, and his fireman, John Gust, of Braddock, suffered probable internal injuries. Gust was taken to Mayview hospital, but Gass was able to go home.

Two other drivers, Lawrence McGuigan and W. J. Musser, escaped because they unhooked their trucks before crossing the span.

FAMILY MOURNS

The Egloffs lived with Mrs. Egloff's parents, Mr. and Mrs. H. G. Stevens, in Braddock. In the same house are two sisters of Mrs. Egloff, Mrs. E. Schwaltz and Mrs. O. Estep. They were devoted to their son and brother-in-law and today it is a home of deep grief.

Mrs. Egloff is bearing up well under the tragedy. She holds her two children, Harry, 5, and Donald, 15 months, close and asks if it isn't "a bad dream."

Egloff's father and mother, Mr. and Mrs. John Egloff, Sr., and a brother, Michael, live in Masillon, O., where he also has a sister, Mrs. W. Toomey. Another sister, Mrs. Joseph Berger, survives him in Mansfield, O. The wife was not informed of the tragedy until 7:30 last evening, six hours after the accident.

Highlights

FROM TODAY'S SUN-TELEGRAPH CLASSIFIED ADS

Start a Grocery or Fruit Business
For rent, a storeroom in heart of East Liberty. Rent reduced to $60. See classification 46.

Keep Cool With This
A party in Franklin exchange has a 16-inch Oscillating Electric Fan for sale. See classification 85.

In Center of the City
That's what the advertiser states about a cleaning and pressing shop he wants to sell. See classification 12.

A Roadster for $300
A well known, late 1926 car, winter top and in A-1 shape. See this and many more used car bargains under classification 94.

Escape!

Photo by International Newsreel.

QUIT SING SING

Under sentence of 12½ years, James Nannery and Eddie Ryan, modern gangsters, solved their dilemma by escaping from Sing Sing prison, Ossining, N. Y. They took part in the Reid ice cream holdup in which the paymaster was killed and $9,000 stolen. Police said they are both bad men.

10,000 IN ESCORT

International News Service.

NEW YORK, July 18.—The body of Capt. Emilio Carranza begins its journey from New York today to a hero's burial in Mexico City.

More than 10,000 soldiers, sailors and marines were to escort the flag-draped caisson carrying the bory of the Mexican flier from Campbell's funeral parlor to Pennsylvania Station.

National guardsmen from New York and New Jersey will form part of the escort, together with marines from Brooklyn Navy Yard and sailors from the U. S. S. Texas and destroyers in New York waters. The cortege was to parade in silence down Madison avenue.

Near St. Louis, home of Col. Charles A. Lindbergh, the train carrying the Mexican flier's body will be met by four dirigibles, which will fly above it as it enters and leaves the city. The train is due there tomorrow.

Capt. Carranza was killed last Thursday when his plane crashed in New Jersey while he was on a non-stop flight from New York to Mexico City.

CHATSWORTH, N. J., July 18.—John Henry Carr, 26, Chatsworth woodsman, who found the body of Capt. Emilio Carranza, Mexican flier, while picking huckleberries near here, last Friday, is $500 richer today. He was presented with a check for that amount by Arturo N. Martinez, member of the Mexican consul-general's staff in New York City.

County Detective Arthur Carabine who guarded the wrecked plane in which the Mexican flier lost his life and otherwise assisted in the recovery of the plane and body, was presented by Martinez with a personal check for $250.

Portions of the wrecked plane will be sent back to Mexico City today with the dead hero's body.

Continental Color -:- As Magyars Held Annual Play Day -:- Vote by Machine

PHOTOS BY THE SUN-TELEGRAPH.

MAGYARS

Margaret Toth and Anna Beloe helped hundreds of others costumed to add old country color to the annual outing of Western Pennsylvania's Magyars at Kennywood Park. Here, they go driving, if you please.

GAMES

When the Magyars gather, they forget work. There were, of course, all sorts of games and the like on the day's program; there were even speakers. Here, Irene Baksay (left) and Helen Wiceley, played one strictly their own and all with only a pillar. Guess which one is "It."

PRESIDENT

For president, it was, that these girls, Magyars, cast their ballots at The Sun-Telegraph's voting machine, set up at the park to seek out the sentiment among the Magyars. The girls are Edna Rodgers, Elizabeth Schwartz and Irene Baksay, who takes it upon herself to demonstrate how to vote. The question they answer is "Do you prefer Hoover or Smith?"

YOUNGER

Even the younger generation among the Magyars added its bit of color to the day. These courtly folk are Margaret Chonka and her brother, Frank, from whom she is accepting all the military courtesy that he can muster in one salute.

FARM CHIEF HAILS HOOVER

City and Boroughs in Sewer War

GENERAL NEWS SECTION THE SUN TELEGRAPH THE DAILY PICTORIAL

WEDNESDAY, JULY 18, 1928

MEXICAN ENVOY

Photo by International Newsreel.

LYDIA ALMA ELIAS

Lydia Alma Elias, daughter of Consul General Elias of New York and niece of President Calles, carried a floral tribute to the bier of Capt. Carranza, Mexico's flying ace, for Calles and official Mexico.

Thomson Says 'No' To Dems

Federal Judge W. H. S. Thomson, who recently made application for retirement from active service, has declined to become a candidate for the United States Senate on the Democratic ticket.

In a letter to State Chairman John R. Collins and Sedgwick Kistler, national committeeman for Pennsylvania, the jurist says, after careful consideration he feels impelled to decline the honor.

"I am deeply sensible of the high honor which such a suggestion implies, coming as it does from those highest in the party councils of the state," his letter says. "To be given so prominent a place in the great national movement now on, to restore to the people those high constitutional guaranties of liberty and equality, from which we have drifted far, is worth the ambition of any man, but personal consideration impels me to decline the honor."

STEUBENVILLE MAN KILLED BY TRAIN

STEUBENVILLE, O., July 18.—Hurled 30 feet when the auto in which he was riding was struck by a Panhandle Railroad passenger train, Victor Miller, 33, gas company employe, was killed instantly at a Scio grade crossing this morning.

WENT HIKING

Photo by The Sun-Telegraph.

BELLA HERSHKOVITZ

Bella Hershkovitz, 18, Thomas boulevard, who said she is a Pitt sophomore, appeared at the Missing Persons Bureau to explain that she had not really been missing, as her mother had reported. Confronted by loss of appetite, she said, she decided to hike for relief and hiked to Florida and back, leaving with $9 and returning with $7.

SUBURBS BLAMED IN FLOODS

Officials of Dormont, Brentwood, Overbrook and Castle Shannon boroughs and Baldwin and Mt. Lebanon townships, according to city engineers, are responsible for the flooding of Saw Mill Run sewer. The engineers claim that the boroughs are permitting their storm water to flood city sewers they are permitted to use for sanitary purposes only. City Council has declared war on the boroughs and insists that the practice be stopped immediately.

The borough and township officials deny the engineers' charges. They maintain that storm water is not being emptied into the sewers. City engineers started an investigation today.

Residents of West End and Saw Mill Run districts called Council's attention to the matter yesterday.

"If that is the case, and if I were director of public works, I would have a gang of men out early tomorrow to cut the connections, and force the boroughs to ask us to replace them," declared Councilman Robert J. Alderdice, referring specifically to the Saw Mill Run sewer.

According to Councilman John S. Herron, whose charges have been supported by the West End Board of Trade, cellars in that district have been flooded seven times this year.

This damage, which Public Works Director Edward G. Lang yesterday admitted affected about 100 residences, is blamed by Lang and I. G. Palmer, engineer in charge of sewers, principally upon the fact that storm water from the boroughs is permitted to run into the city's 48-inch sanitary sewer.

This sewer, Lang told council, when called upon to explain why the frequent complaints have not been cared for, has been found inadequate due to this storm water. At the same time he admitted the need of repairs to a siphon, for which council appropriated $20,000 four months ago. Palmer said that the specifications for this job had been delayed, but that they would be advertised July 26.

Council, not satisfied, decided to hold a special meeting Friday afternoon to approve an emergency appropriation for that amount, so that it will not be necessary to advertise for bids before beginning work.

City Solicitor Charles A. Waldschmidt has warned the boroughs to cease permitting their storm water to flood the sewer. The borough heads, however, deny that any such overflow is entering the city mains.

Director Lang tilted with several councilmen who felt that no more reports were needed and who demanded immediate action.

Personal investigation in Becks Run, where the heavy rains resulted in considerable damage, led council yesterday to approve an emergency appropriation of $15,000 asked by Mayor Charles H. Kline and Controller John H. Henderson. Of this $23,000 will be spent by contract dredging the natural stream, reconstructing curbs and rebuilding damaged retaining walls, while the city forces will use $22,000 to resurface the roadway with asphalt. It is now built with asphalt blocks.

Recovering

MABEL HOSACK

Mabel Hosack, 22, Pardoe (Pa.) school teacher shot by Frank Miller, 28, letter carrier, when she refused his attentions, may recover, Bashline-Rossman Hospital attaches, Grove City, report. She has a pistol bullet wound just over her heart. Miller killed himself.

Pittsburgh As Others See Us

"I cannot, personally speaking, help confessing my great debt to Pittsburgh and its people for all she and they have meant to me."
—CHARLES WAKEFIELD CADMAN.

CHARLES WAKEFIELD CADMAN, composer, was born in Johnstown, Pa., December 24, 1881. Studied music in Pittsburgh. Was music critic of "Pittsburgh Dispatch," organist for Pittsburgh churches and Pittsburgh Male Chorus. Became interested in Indian music and visited reservations to record the Red Men's songs. He composed numerous songs and operas, among them "Shanewis," the first American opera to last more than one season at the Metropolitan Opera House, New York. Lives in Hollywood, Calif.

CHARLES WAKEFIELD CADMAN

While I am one of many who would long to see a permanent symphony orchestra for the community, such as Pittsburgh had during my residence there, it must not be forgotten that Pittsburgh has done and is still doing its share for music and art in America. I cannot, personally speaking, help confessing my great debt to Pittsburgh and its people for all she and they have meant to me.

Aside from the encouragement I always found when I resided there the greater part of my life, I never can forget when a crisis came into my existence, Pittsburgh and its citizens made it possible for me to regain my health.

Charles Wakefield Cadman

(From letters collected by Roy Jansen of Pittsburgh.)

Tomorrow: Gen. James G. Harbord, President Radio Corporation of America.

Bomb Cry Causes Panic

Women customers and clerks were panic-stricken for several minutes in a downtown store today when a middle-aged man, a package in his hand, yelled, "I have a bomb here and I'm going to blow up this store."

City Detective William B. Cryster brought the man down with a flying tackle. The package proved to contain a suit of underclothing!

The man, arrested, said he was John Patrick McCune, 43, of 416 Chartiers avenue, a gassed World War veteran.

Annoyed Girls and Is Beaten

Accused of annoying two girls in Schenley Park last night, George Turfley, 22, Negro, of 2555 Center avenue, was attacked by a crowd of men and severely beaten, before he was arrested by police answering a riot call.

In Morals Court today he was held pending an investigation and a number of women and girls who have been molested in the park recently will be asked if they can identify him.

AS FLOWER GUILD BEAUTIFIES "STRIP,,

Photo by The Sun-Telegraph.

ZABIELSKAS RECEIVE BLOOMS

Mrs. Alice Zabielska and her family, 2722 Penn avenue, among many others in the "Strip" district, received flowers in the free distribution by members of the Tiny Tim Activity, Pittsburgh Branch, National Plant, Flower and Fruit Guild, which is conducting a constant campaign for beautification. Here, little Helen Zabielska waters her new-found pleasure.

Father-in-Law Dies; Hoover Speeds Home

International News Service.

PLACERVILLE, Cal., July 18.—Charles D. Henry, aged father-in-law of Herbert Hoover, Presidential nominee, died here today following a stroke of paralysis. He had been seriously ill for the past two weeks. Mr. Henry was 84 years old.

EN ROUTE ON HOOVER TRAIN, near Omaha, Neb., July 18.—Herbert Hoover, Republican Presidential nominee, abandoned his reception and welcome to California scheduled for San Francisco, shortly after he learned today of the death of his father-in-law, Charles D. Henry, at Placerville, Cal.

Hoover, it was announced, plans to go direct to Palo Alto, Cal., his home, by way of Sacramento, and will make no stop at San Francisco.

HAILS HOOVER AS FARMERS' "MOSES"

By WILLIAM K. HUTCHINSON,
International News Service.

EN ROUTE WITH HOOVER THROUGH NEBRASKA, July 18.—Herbert Hoover will "father" American agriculture.

"He will offer the most constructure plan of farm relief ever given to the American people," Gov. John Hamill, of Iowa, declared today after a conference with the Republican nominee.

Hamill indorsed Hoover and predicted he would carry Iowa by 200,000 and the whole agricultural belt by normal Republican majorities.

"Mr. Hoover will have a definite agricultural program," said Hamill. "He regards it both as a moral and a positive obligation of the party and of himself. He recognizes that there is an agricultural problem and that it must be solved and that it can be solved by proper principles. The farmers in America can have faith in Herbert Hoover and in his farm program. He will offer them a definite plan, the most constructive ever offered to American people."

SEEN AS "CHAMPION"

The Hoover plan will exclude the equalization fee principle which was the heart of the controversial McNary-Hugen bill. The fee, Hamill said, has been "abandoned."

The Iowa governor boarded the candidate's train at Missouri Valley, Iowa, this morning to obtain a specific farm relief expression from Hoover for the Republican state convention which met today in Des Moines. Hamill left the train at Omaha, declaring he was convinced that Hoover was a friend of the farmer and that he would convey this message to the Republican gathering.

Judge William R. Green, former chairman of the House Ways and Means Committee, visited with Hoover during a stop in Omaha and told the nominee he would sweep the grain belt.

"Iowa will go Republican by its normal majority," said Green. "Hoover may lose a few farm votes, but he will gain many more from the other side, so Iowa just like the rest of the corn belt can be put safely in the Republican column."

The nominee's meeting with Hamill was significant because the Iowa Governor was chairman of the committee of twenty-two which called on Congress last spring to enact the McNary-Haugen bill.

He visited Hoover for the specific purpose of getting his views on farm relief. After their conference Hamill was enthusiastic in his indorsement of the Republican nominee.

"Without question Herbert Hoover will be the next President," said Hamill. "I shall tell the farmers at the Republican state convention today that they have a real champion in Hoover and when his final explanation of his platform and program is made it will challenge the admiration of all those interested in agriculture and of the whole nation as well.

"I speak with hope and with knowledge that is entirely satisfactory to me."

"Does this mean the abandonment of the equalization fee?" He was asked.

"Oh yes," replied the Governor. "The equalization fee will be abandoned."

Organizer

MRS. ANNA M. WINNER

Five hundred women have joined the Hoover-Curtis Club, recently organized by Mrs. Anna M. Winner, 1168 Murrayhill avenue. The next meeting of the club will be held in Mrs. Winner's home.

Firebugs Suspected In Blaze

Fire Marshal Thomas Pfarr and city detectives today are investigating the finding of two rubber balls filled with kerosene in the hallway of a loft building at 713 Penn avenue where firemen had extinguished a small fire.

It is believed that the fire was of incendiary origin and had the flames reached the rubber containers, they would have burst and spread the flaming oil about the hallway.

The fire was on the sixth floor of the building, in quarters occupied by Samuel Engleman proprietor of a ladies hosiery shop Engleman, who lives at 13 Forbes Terrace, is out of town, police learned. They questioned Theodore Bronk, of 833 East Ohio street, who had been left in charge of the store. Bronk, police say, stated he left thes tore yesterday, leaving Engleman in the place, the owner having not yet left town.

COW HOLLOW -:- Span Collapses, Kills One -:- PERILS OTHERS

PHOTOS BY THE SUN-TELEGRAPH.

ONE DEAD

Caught under this 20-ton steam shovel when Cow Hollow Bridge, near Mayview, collapsed, John Egloff, Fourth street, North Braddock, died in Mayview City Hospital after both legs were amputated.

RAINS

The bridge, a county span, collapsed (as above) under the weight of a truck and the shovel, according to County Engineer V. R. Covell's investigation. It is thought that recent rains might have loosened the foundations, but concrete and steel pillars were found to be sound.

JAMMED

Egloff was imprisoned (above) for more than five hours while nurses and physicians attended him in attempts to relieve pain. Opiates were administered, the caterpillars of the shovel having crushed him across the thighs. This photo shows rescue work.

GIMBEL BROTHERS DOWNSTAIRS STORE

Sixth Avenue at Smithfield Street — Phone ATlantic 4400

2,500 Yards Wash Goods

All the Most Popular Materials in the Newest Patterns and Color Combinations. Now Remarkably Low Priced

40-Inch Printed Floral Batistes.....Yard
36-Inch Fancy Corded Dimity.....Yard
38-Inch Plain Chiffon Voiles.....Yard
36-Inch Fancy Dress Percales.....Yard
36-Inch Kant Fade Suitings.....Yard
32-Inch Plain Chambray Ginghams.....Yard
32-Inch Fancy Checked Ginghams.....Yard
30-Inch Plain Lingerie Crepe.....Yard
36-Inch Plaid Silk-and-Cotton.....Yard
36-Inch Plain Linspun Suitings.....Yard

24c

Gimbels Downstairs Store—Lower Level

Hundreds of Attractive Summery Wash DRESSES

New Shipments . . . Including Plenty of Extra Sizes!

$1.00

This low price should inspire eager buying!

Frocks of colorful organdy.... dainty dimities...and practical percales! Dresses that will find many uses in the Summer and vacation wardrobe . . . for shopping . . . for wear about the house and garden . . . for marketing...for outings! The styling is similar to that seen usually only in higher-priced garments. Every dress correctly sized and well finished.

Extra space...extra salespeople

Garments arranged on tables according to size.

Gimbels Downstairs Store —Upper Level

Large Size Turkish
Bath Towels
25c

Size, 22x44 Inches

An extra heavy weave that will give long, hard service and stand many washings. Thick and fluffy and very absorbent. Striped colored borders or all solid colors. An exceptional towel for 25c.

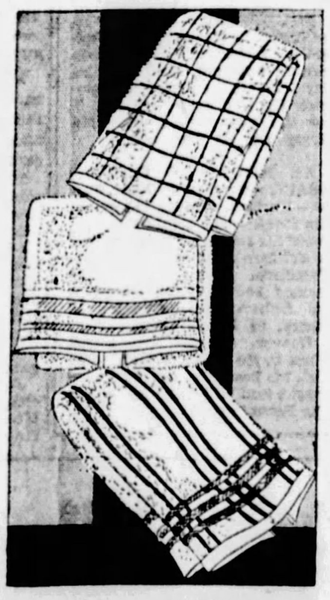

2500 Turkish Bath and Hand Towels, a Special

Good, heavy, quickly absorbent quality—all white or with fancy striped borders. An opportunity to lay in a supply at a great saving. **5 for $1**

Gimbels Downstairs Store—Lower Level

An Extraordinary Offering of PORCH RUGS

6x9-Foot Size

$1.97

Imported porch rugs in attractive Japanese patterns. A splendid quality rug that is truly extraordinary at this low price. Just the size for the average porch or sunroom . . . and the coloring will suit every purpose.

Gimbels Downstairs Store—Lower Level

ASSASSIN OF OBREGON GUARDED

(Continued from Page One.)

used by anti-Catholics in Mexico.

Police said the slayer's shirt had on it the initials "J. J. G." They were investigating the theory that the assassin might be Juan Jose Gonzales, alleged to have been the driver of the automobile from which bombs were thrown last year in an attempt to kill Obregon.

Friends Go in Power

Detective Alvaro Basail, who investigated this attempt on Obregon's life, declared that the man had been among the previous plotters.

Basail, who was arrested some months ago on a charge of blackmailing Catholics, was looking out from behind the bars of his cell as the slayer was brought into the jail. He exclaimed:

"I recognize that face: I have his picture among my collection of plotters against Obregon."

President Calles issued an emergency order removing the heads of the Mexico City police department and putting in charge new officials who have been among Obregon's closest supporters. Apparently his purpose was to give the general's staunchest friends absolute control in handling developments following the assassination of their leader.

Fear Wide Plot

Gen. Roberto Cruz was supplanted as chief of police by Gen. Antonio Rios Zertuche, one of Obregon's closest friends. Arturo R. Orci, another Obregon adherent, became secertary general of the police headquarters.

Calles also issued peremptory orders that the police and army officials co-operate immediately in an investgation of the assassination in an effort to determine whether it was an irresponsible act or the result of a deep political plot.

Police said the assassination was one of a series planned, by which a number of statesmen were to have been removed. Evidence that the crime was premeditated was found in a papr discovered in the pocket of the slayer. It was addressed "To My Family" and said:

Expects Death

"Knowing that I will die in carrying out my principle, I bid you farewell." It was signed simply "Juan."

Another slip of paper contained the names "Romeo, Popete, Robinson," and it was assumed that these names were of men also singled out for death. Thomas Robinson, young American mining engineer, recently married Ernestina Calles, daughter of President Calles. There are a number of Romeros prominent in Obregon ranks. Ricardo Topete is the leader of the Obregon forces in Congress.

Calles May Remain

The general opinion was that President Calles, whose term expires in December, would continue in the presidency. The Obregon political organization soon after the shooting proclaimed Calles its chief and the leader to whom that group looked to continue the policies of the revolutionary government.

The permanent congressional commission was called to meet today. This commission represents Congress when that body is not in session. It was thought that the commission would either continue Calles as President or pave the way for his continuance in office.

Gen. Obregon many times narrowly escaped assassination. Several times during the presidential campaign his headquarters was bombed.

Slayer's Ruse

The slaying came unexpectedly. Obregon was sitting at a banquet given him by political supporters at the little town of San Angel, near Mexico City. While he chatted with his hosts, a band played Mexican music and a cartoonist drew sketches of the notables.

Suddenly the cartoonist rose and approached Gen. Aaron Saenz, governor of Nueva Leon, who was seated on Obregon's left. He asked permission to show the cartoons to the guest of honor.

The man turned to Obregon, pretended to show him the sketches, and then, with a gun which he had concealed under the papers, fired directly into the President-elect's body.

"Let's Keep Him"

Obregon slumped back in his chair moaning. There was a dash for the slayer and guns and knives were pulled. He was in imminent danger but Gen. Cruz jumped in front of him and held off the men who thirsted for his blood.

"No, let's keep him, we want to find out who's back of this," Cruz shouted.

Obregon was in the greatest agony as he was carried to his automobile. He died before he reached it. In a few moments the body had been taken to his home, which was already surrounded by a large force of soldiers and police. Later presidential guards on horseback were added to the guard.

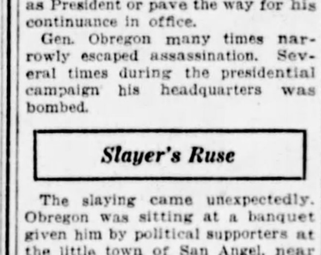

July Discount Sale

FRIEND'S

900-908 Penn Ave. Corner 9th Street

July Discount Sale

These Thursday Clearance Values Save You Many Dollars!

Style Right!

Friendly Payments!

JUST SIX!

Apartment Style Refrigerators

A fine big $40 refrigerator, lined in white enamel and scientifically perfect. Just six to clear at..... **$27.50**

$1 Down

French Vanity Bedroom Suites

Actual $200 Suites Deeply Slashed for Clearance Tomorrow

The woman who knows furniture styles will demand a French Vanity Suite for her bedroom! And here is just the opportunity to keep in style and save money!

The quality of these smart French Vanity Suites lies in the high-grade construction and character features that distinguish only high-price suites! Each suite consists of Vanity, Dresser, Chest and Bed!

$129

See These Remarkable Values Tomorrow

Odd Duofolds

$3 Down!

One-of-a-Kind Styles Values Up to $69.50

$35

In oak and mahogany finish frames. Brown substitute leather upholstering. Opens to full size bed. For clearance tomorrow!

Clearance End Tables

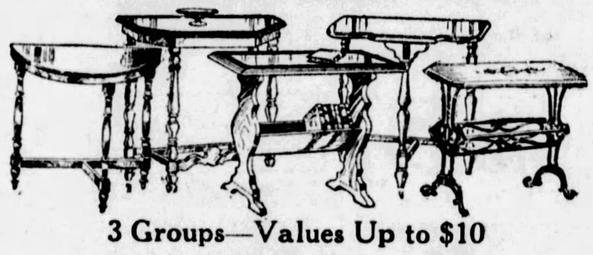

3 Groups—Values Up to $10

$1.29 **$1.69** **$2.49**

Oak, Mahogany, Red, Green and Parchment colors. Plain and decorated. Your choice at these three prices Thursday only.

Spanish, Book Trough and Console style! A new table adds liveable charm to a room. Choose one tomorrow and save!

"Ach! Such Quality and So Much More You Get!" *Lena*

HIGHEST CONCENTRATION

full 3 lbs.

NET WE

—and Quality *in every ounce!*

So rich!—so pure!—so dependable!—and full 3 lbs.! The BEST—and the MOST. No wonder Blue Ribbon Malt Extract is America's Biggest Seller. Four big factories make only this one product and make it perfect. Perfect quality results in tremendous volume of sales and tremendous volume makes it possible to give you, not only the finest quality—but full 3 lbs. So DON'T just say "Malt". Say: "Blue Ribbon"!

Send for Free Recipe Book containing over 200 tested food and candy recipes. Address Premier Sales Co., Dept. SS536 720 N. Michigan Ave., Chicago.

Distributed by PREMIER MALT SALES CO., 505-507 Ferry St., Pittsburgh, Pa.

UNION MADE

America's Biggest Seller

Blue Ribbon Malt Extract

PLAIN OR HOP FLAVORED

for **good health**

sunshine

milk

and BANANAS

[UNIFRUIT]

DISTRIBUTED BY FRUIT DISPATCH COMPANY

Cuticura SOAP and OINTMENT
World Famous Skin and Hair Beautifiers

The Nearest Sun-Telegraph Want Ad Receiving Station Is Your Telephone—

Call Grant 5400

WOMAN KILLED BY AUTO

HIT CROSSING LINCOLN AVE.

Struck by an automobile as she crossed Lincoln avenue near her home shortly before noon, Mrs. Josephine Kemper, 72, of 1592 Lincoln avenue, was fatally injured, and was dead when she arrived at Pittsburgh Hospital. Eugene Sutton, 18, of 6009 Hamilton avenue, driver of the automobile, was arrested on a reckless driving charge and turned over to the coroner.

Reed Coble, 35, of 23 Nobile street, Sharpsburg, was fatally injured and his wife, Laura, 32, seriously hurt, when their automobile collided with another machine in Chislett street at Wellesley avenue early today.

Both Coble and his wife were taken to West Penn Hospital, where the husband died a few hours later. Carl Banze, 26, of 1743 Jancey street, driver of the other machine, was arrested on a reckless driving charge.

Injuries suffered when he was struck by an automobile yesterday, caused the death last night, in South Side Hospital, of Joseph Block, 7, of 702 Attica street, West End. The automobile was driven, police say, by James Damian, 19, of 5403 Berlin way, in South Main street. Damian was arrested and turned over to the coroner.

2 PITTSBURGHERS HURT WHEN AUTO OVERTURNS

JOHNSTOWN, Pa., July 18.—Dorothy Frey, 7, of 3454 Gass avenue, Pittsburgh, and Mrs. John P. Schupert, 55, of 401 Stanford avenue, Pittsburgh, are in Memorial Hospital suffering from lacerations received when their auto overturned on Lincoln Highway.

OPPENHEIM, COLLINS & Co

525-529 Penn Avenue

Extraordinary—Sale Feature!

Flowered Chiffon and Georgette Frocks

Over Slips of Fine Crepe de Chine

16.75

Regularly Priced to 39.75

ALSO WASHABLE SILK CREPES IN PASTEL SHADES

A most exceptional dress event offering unsurpassed values in Frocks of colorful, Flowered Chiffon and Georgette over slips of finest crepe de Chine—light or dark grounds—the colors, the patterns, the modes all are entirely new.

WOMEN'S AND MISSES'

SILK DAYTIME FROCKS

12.75

Formerly Priced to 18.50

Summer frocks in varied assortments of the favored materials, modes and colors—correct for town and resort wear.

VIA THE BEAUTIFUL GULF COAST
The American Riviera

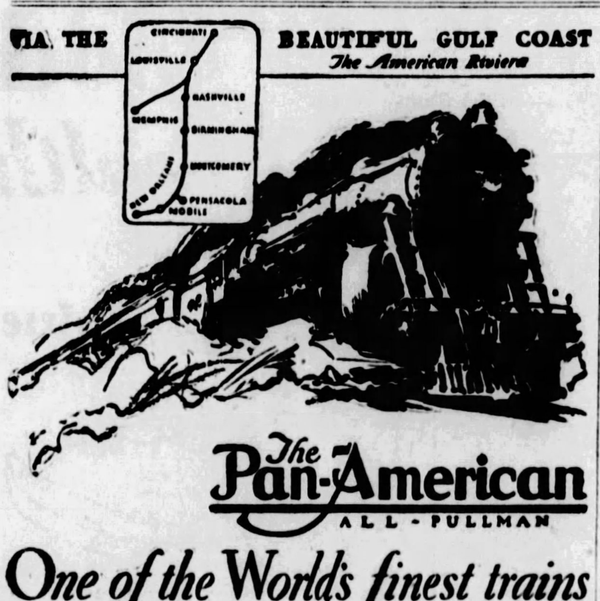

The Pan-American
ALL-PULLMAN

One of the World's finest trains

De Luxe Service without extra fare

ALL the pleasures of your favorite club—all the comforts of a great hotel await you on The Pan-American. Spacious observation, lounging and club cars; opportunity for conversation, reading, bridge, radio and other amusements. Sleeping cars of the latest design invite complete rest. Shower baths both for men and for women, and the services of the maid and valet add to your comfort. Skilled chefs prepare meals that make The Pan-American celebrated for delicious cuisine.

Convenient connections at Cincinnati and Louisville for the south and at New Orleans and Memphis for the west and southwest extend the privileges of The Pan-American to travelers from and to many sections who revel in its luxurious comfort and in the beauty and diversity of the scenery along its interesting route.

Ask the undersigned for descriptive booklet

L&N

I. W. CAREY, T. P. A.
927 Henry W. Oliver Bldg., Phone Atlantic 2605
PITTSBURGH, PA. P28—2-C

LOUISVILLE & NASHVILLE R.R.

FOR PRIVATE GATHERINGS

FORT PITT HOTEL
PITTSBURGH
Management of Eppley Hotels Company

YOU are cordially invited to make use of the unusual and adaptable facilities here for business and club luncheons, banquets, meetings, conferences, weddings, parties and teas. Special rooms ideally suited to any type of formal or informal affair, for 20 guests or 750. Good food, courteous service, attractive surroundings, all at reasonable rates.

SPECIAL ROOMS
Gold Room
Rose Room
Horse Room
Dutch Room
English Room
Empire Room
Assembly Room
Annes Room
and numerous other private Dining Rooms of various sizes

For reservations at special rates phone manager

SUN-TELEGRAPH ADS ARE TRADE WINNERS

G-I-M-B-E-L-S

Sixth Ave. at Smithfield St. Phone ATlantic 4400

Attractive Lingerie Low Priced

85c

Crepe Gowns, Willa Loom Slips and Flowered Voile Shorts

Washable crepe gowns, cool and comfortable for Summer nights. In flesh, peach or white with contrasting trimming. The Willa Loom slips of fine white nainsook are trimmed with filet lace medallions. The flowered voile shorts are made in French panty style with yoke front and elastic back. Included in these groups are hand-made Gowns and Slips.

Gimbels—Fourth Floor

Clearance Hand-Painted Scarfs

Many Patterns in Oblong or Triangle Shapes

59c

A good quality of crepe de chine hand-painted in various smart new designs. Many gay sports patterns. Specially priced for clearance.

Flowers in Clearance, at

19c

A great many clusters and single flowers formerly much higher priced. Odd lots in many colors and sizes.

Gimbels—Street Floor

Colorful Cabinets for Every Use

Household Cabinets Serve the Double Purpose of Utility and Decoration Since They Incline to Colors

There's color everywhere these days . . . even to the indispensable kitchen cabinet . . . the practical bathroom cabinet . . . the eminently useful broom and utility closets that hide away unsightly but necessary kitchen aids.

Choose them in a variety of colors to match your home's color plan . . . or in the ever-tasteful white.

Sellers Kitchen Cabinets

$63.50

Bathroom Cabinets

$6.50 to $9.75

Utility Cabinets

for China or Kitchen Utensils

$11.95 to $24.25

Broom Closets

$10.95 to $22.00

Gimbels—Seventh Floor

New Fall Hat Modes

Just Arrived—Hats for Mid-Summer Wear Showing the New Modes for Autumn Very Moderately Priced at

$5.00

Smart little hats for Mid-Summer wear—showing the first new Fall fashions. Stitched silks with medium brims for sports wear in light shades. Felts, close-fitting or with the irregular brims Paris sponsors. Transparent velvets, some combined with silk, in the close turbans that are spotlighted in the Fall fashions. Shown in bright reds, blues, beige and the black Paris always wears.

Gimbels—MILLINERY—Second Floor

Clearance Boys' Apparel

Odd Lots of Apparel Suitable For Boys of Every Age . . . Sharply Reduced in Price

100 WOOL KNICKERS in sizes 11 to 16, regularly priced $1.95	$1.25
100 KNICKER SUITS in sizes 7 to 15, regularly $10.95	$5.00
50 LONG TROUSER SUITS, sizes 16 to 20, regularly $16.95	$10.00
18 BLUE BOYOUTH SUITS, regularly $25.00	$19.75
11 PLAIN BLUE AND BLAZER COATS, regularly $7.95 to $10.95	$4.95
40 WHITE DUCK AND GABARDINE KNICKERS, regularly $1.65 to $1.95	$1.00
22 ENGLISH SHORTS; white and khaki, regularly $1.00	50c
48 SMALL BOYS' WASH SUITS, sizes 2 to 5, regularly $1.95	$1.00
65 WASH AND CLOTH HATS, regularly 95c to $1.45	39c
85 BATHING SUITS, regularly $1.95	$1.59

Gimbels—BOYS' SHOP—Fourth Floor

Children's Shoe Clearance

Regular $2.75 to $5.50 Grades—Broken Sizes and Discontinued Models—From This Season

$1.95

Footwear for misses, children and girls is included at this one low price.

The Sizes:

	8½	9	9½	10	10½	11	11½	12	12½	13	13½
A							1	1	1	1	2
B	6	8	7	6	8	7	7	6	1	4	1
C	7	7	6	2	4	3	4	5	1		4
D	6	9	8	3	8	7	2	6	1		4
E	6	5	6	3	5	5					

	1	1½	2	2½	3	3½	4	4½	5	5½	6	6½	7
A	2	2	1	2	3	2	1	2	1	3	2	1	4
B	2	10	6	7	5	5	2	3	1	5	9	2	4
C	3	4	1	1	3	3			2	3	3	1	1
D		4							4		4		2

Gimbels—Fourth Floor

Community Plate Reduced

Special Offer of a Discontinued Pattern for This Week Only

⅓ to ½ off
Regular Prices

An opportunity to buy this famous silverware that comes but seldom. Now offered for the first time in seven years because the lovely Hampton Court pattern is being discontinued. Wise hostesses who know its beauty and dignity are buying it eagerly.

Convenient Payments May Be Arranged if Desired

Typical Values Are

	Regular Price	Sale Price
Teaspoons	set of six, $3.75	$2.50
Dinner Forks	set of six, $7.50	$5.00
Dessert Spoons	set of six, $7.50	$5.00
Salad Forks	set of six, $7.50	$3.75
Model Handle Dinner Knives	set of six, $7.50	$3.75

Also 29 and 34-Piece Sets at Similar Reductions. Other Patterns in Community Plate at Regular Prices

Gimbels—SILVERWARE—Street Floor

AUTOMOBILE NEWS

AUTO LIFE LONGER

BETTER ROADS ADD YEARS TO CARS' USE

The average life of motor vehicles in the United States has been increased 14 per cent, largely as a result of good roads, the American Road Builders' Association declares.

A total of 1,825,581 vehicles were sent to the scrap heap during 1927, the association states. This was 12.05 per cent of the total registration at the beginning of the year, indicating that, should this average maintain, the entire stock of motor cars would be replaced every eight and one-fourth years. The average life of a motor vehicle was formerly estimated at seven years.

New York led all states in the number of cars scrapped, that state discarding 149,372 vehicles. Nevada discarded only 813 vehicles, the smallest number of all states. Arkansas held the highest junkage rate, that state discarding 16.66 per cent of all vehicles registered at the beginning of the year. South Carolina discarded only 2.8 per cent of the cars registered.

All but two states registered more vehicles in 1927 than in 1926. They were Florida and Arkansas, the former decreasing by 6,828 cars and the latter by 2,851. North Carolina recorded the largest comparative increase, that state gaining 11.88 per cent over 1926. National registration was increased 5.1 per cent.

In tabulating the figures pertaining to the discard of motor vehicles, the American Road Builders' Association has considered all cars scrapped which were registered in 1926 but not re-registered during 1927. Some of these cars, however, may have been registered in other states, making the figures for each individual state slightly in error, although the national figure would be reasonably accurate.

The following columns show in turn the number of vehicles scrapped, the number of new cars registered, and the percentage of registration increase in each state during 1927:

State	Cars Scrapped	New Cars	Perc ge of Incre'd Regis.
Alabama	23,529	40,938	7.8
Arizona	2,429	10,804	10.0
Arkansas	34,996	32,145	1.4
California	93,748	186,488	5.8
Colorado	12,253	32,132	8.0
Connecticut	29,140	47,426	6.9
Delaware	4,823	7,113	5.1
Dist. Columbia	17,553	17,605	0.2
Florida	43,618	36,790	1.7
Georgia	17,533	40,700	8.4
Idaho	7,294	13,570	6.9
Illinois	97,522	166,004	5.0
Indiana	57,077	98,388	5.3
Iowa	69,087	74,292	0.7
Kansas	44,115	54,740	2.2
Kentucky	31,304	35,568	1.4
Louisiana	10,960	26,390	6.5
Maine	9,171	21,308	8.0
Maryland	19,271	37,354	7.1
Massachusetts	94,301	98,218	0.6
Michigan	119,766	155,784	3.2
Minnesota	50,360	66,777	2.6
Mississippi	16,311	29,154	6.2
Missouri	67,784	95,649	4.2
Montana	9,412	18,189	8.4
Nebraska	36,845	43,984	1.9
Nevada	813	2,625	3.3
N. Hampshire	4,776	11,784	7.9
New Jersey	47,656	108,548	9.4
New Mexico	2,855	7,160	7.8
New York	149,372	271,856	5.7
North Carolina	21,765	67,217	11.8
North Dakota	13,956	16,835	1.8
Ohio	80,959	171,427	6.1
Oklahoma	69,266	72,554	0.6
Oregon	16,857	27,541	4.7
Pennsylvania	135,378	235,109	6.9
Rhode Island	9,048	16,914	6.6
South Carolina	5,039	23,485	10.2
South Dakota	18,236	19,558	0.8
Tennessee	18,884	33,812	5.3
Texas	75,306	136,844	5.9
Utah	2,889	11,485	10.1
Vermont	4,490	9,854	7.4
Virginia	33,209	48,202	4.6
Washington	18,626	39,930	5.9
West Virginia	17,209	35,192	7.9
Wisconsin	52,543	88,550	5.4
Wyoming	5,181	7,253	4.2
Totals	1,825,581	2,623,538	Av. 5.17

DETOUR and HIGHWAY CONDITION REPORT

The following detours have been placed in effect by the State Highway Department:

Indiana and Penn Run Village, 11 miles in length, 7 miles over concrete, 4 miles over earth; in fair condition.

Plumville and Smicksburg, 7.9 miles, over earth roads, in fair condition.

Scranton and Carbondale, 1 mile, over asphalt and concrete roads.

Bristol and Tullytown, 9 miles, 3 miles over earth roads and 6 miles over macadam roads. Turn left at Bristol on township road.

Wampum and Chewton. Road closed, no detour available.

Westfield Borough Bridge, 1.5 miles in length, over earth roads.

Johnstown and Armagh, 19 miles, 10 miles over brick and 9 miles over concrete roads; in good condition. Detour is northward over Prospect Bridge, Prospect Hill road to Johnstown city limits, thence to Goods Corners, thence via Route 6 to Mundys Corners, thence via Route 3 to Armagh.

GETS MILLION AND BUYS AUTO

HAD ALWAYS WANTED ONE

When Mrs. Dorothy Smith, of Peoria, Ill., inherited $1,000,000 recently, the first purchase she made was this Buick brougham, stating that she had always wanted to be a Buick owner. Her husband is at the left and the man who sold her the car at the right.

Entertained

AUTO PICNICKERS

W. E. McClelland, of Erie, who was master of ceremonies during the Oldsmobile-Pittsburgh Company outing at Conneaut Lake Saturday and Sunday.

ALONG AUTO ROW

Several hundred persons, including Oldsmobile dealers from all points in Western Pennsylvania with their families, attended a picnic at Conneaut Lake last Saturday and Sunday as guests of the Oldsmobile Pittsburgh Company. Approximately 20 Oldsmobiles loaded with dealers and members of the Oldsmobile-Pittsburgh organization left Pittsburgh Saturday afternoon at 1:30 o'clock. The caravan was led by one of the first Oldsmobiles ever built, being a 1900 model and still in good running condition, despite its 28 years of service.

W. E. McClelland, the Oldsmobile dealer in Erie, who was requested by Charles Day to take charge of the dealers' entertainment, has established himself in the minds of the dealers and their families as an entertainer de luxe. Mr. McClelland kept the party in a good humor throughout their stay at the lake. A lavish entertainment arranged by Mr. McClelland for Saturday evening included a group of 12 Royal Welsh Singers, who gave a very satisfactory program. Miss Mae Martin, who represented the city of Erie as Miss Erie at the Atlantic City beauty pageant last year, also was brought to Conneaut by Mr. McClelland and entertained the dealers with her singing and dancing. Albert Kennedy Rowswell, a well-known entertainer of Pittsburgh, gave a monologue which was received with great enthusiasm.

Mr. Day plans to make the picnic an annual affair and hopes to be able to enlist the services of Mr. McClelland to take charge of the entertaining for many years to come.

* * *

George F. Reed, assistant to the president of the Moon Motor Car Company, eastern representative of that company, has moved his Pittsburgh offices to the East End Savings and Trust Building, Highland and Penn avenues, an announcement from Mr. Reed states. Mr. Reed formerly was the Moon distributor for the Pittsburgh district.

* * *

Tentative plans for the opening of the Glick Auto Supply Company's new building at 3534-42 Bigelow boulevard, are now being made by that organization. The new structure will contain 10,000 square feet of floor space and an additional 7,500 square feet of parking space. Battery and tire service departments and oiling and greasing departments, together with offices and sales rooms, will be located on the first floor. Additional offices and storage rooms will be located on the second floor. The structure is being built of steel and brick.

UNITED STATES TIRES
ROYAL HEAVY SOLIDS — CORD SERVICE CUSHIONS
Drive-in Service at
KRESS BROS. 1028-34 OHIO ST.
Pittsburgh, Pa. Cedar 0190

EAT WHAT YOU WANT — Take ACIDINE — For SOUR STOMACH, INDIGESTION, GAS, HEADACHE, RHEUMATISM, ACIDOSIS AND CONSTIPATION — The New Discovery at all druggists

SUMMER SALE OF FLORSHEIM SHOES

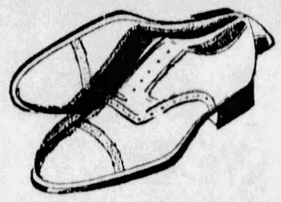

Your opportunity to buy smart Florsheim styles *now* at dollars less than regularly . . . they'll be dollars more again when this short-time sale is over.

$8.85

A few styles $9.85
Feature Arch Shoes Not Included
Van Deventer
STORES:
203 SIXTH ST., AT PENN AVE.
202 FIFTH AVE., near Market St.
444 WOOD ST., near Fifth Ave.

VACATION SPECIAL TRADE-IN SALE

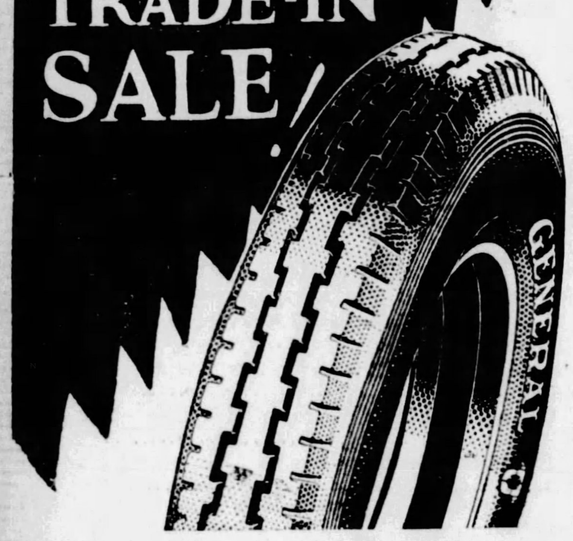

WE have plenty of demand for the used tires and we want more new customers running with us on Generals. So, whether your tires are practically new or badly worn — whether you want to trade-in five or only one, this is the opportunity to make a deal that saves you money and gives you the satisfaction of running on the best.

It's the Second Year That Makes the Big Hit

Tire Prices Now Lowest in History of the Industry

USED TIRE BARGAINS
Many makes and sizes to pick from for quick sale. Special values in new Change-overs, too.
Bring Your Car
CAMPBELL & CO.
BIGELOW BLVD. AT BLOOMFIELD BRIDGE
Telephone Mayflower 1275—1276—1277
Pittsburgh's Leading Tire Store
OPEN EVENINGS UNTIL 9—SUNDAY UNTIL 5 O'CLOCK

The GENERAL TIRE
—goes a long way to make friends
EASY TO BUY—EASIER TO PAY—ON OUR FAMOUS BUILDING & LOAN WEEKLY PAYMENT PLAN

Who Stands Back of the Tires You Buy?

"Is he responsible?" *We are.*

"Is he in permanent business here?" *We are.*

"Does he give real service?" *We do.*

"Has he got a genuine quality tire to stand back of?" *We have—*

Ask us about the Double Eagle. They last as long as you care to drive your car.

GOODYEAR

1—Traction 2—Safety 3—Slow, Even Tread Wear 4—SUPERTWIST carcass 5—Quietness 6—Appearance

Compare These Prices

29x4.40 A. W. Balloons	$10.70	30x3½ Cl. A. W. Cord	$ 8.45
31x5.00 A. W. Balloons	$14.95	30x3½ Cl. A. W. Cord (oversize)	$ 9.65
31x5.25 A. W. Balloons	$17.20	32x4 SS. A. W. Cord	$16.15
33x6.00 A. W. Balloons	$20.80	32x4½ SS. A. W. Cord	$21.25
		33x5 SS. A. W. Cord	$28.95

Other sizes at equally low prices

H. T. Miller Co.
3393 Bigelow Blvd.
Open Evenings and Sundays — Phone Mayflower 0740-0741 — Personal Service to All

CORNS
Calluses are ended now—pain stops in 3 seconds

SCIENCE has perfected new methods in ending corns and callus spots.

You touch the most painful corn with this amazing *liquid which acts like a local anaesthetic.* The pain stops in less than 3 seconds.

Then soon the corn begins to shrivel up and loosen. You peel it off with your fingers. The whole corn is gone. Works on any kind of corn or callus. Ask your druggist for "Gets-It." Quick results are guaranteed.

GETS-IT

MEYER JONASSON & Co.

Sale of Girls' Frocks

$1.55

Sizes 7 to 10 Only

Sheer Voiles, Batistes and Dimities

JUST ENOUGH for a limited period of brisk selling. All are new and being shown for the first time. Sheer, cool summer voiles, dimities and batistes—sleeveless and short-sleeve styles with low-cut necks. Dainty floral patterns with organdie, embroidery and lace trims. Sizes 7 to 10 only.

—*Fifth Floor*—

Shoes To Clear
$6.45
Formerly $8.50 and $10 Values

A variety of desirable models which have sold down to a few pairs of a kind and are now reduced to this figure for quick disposal tomorrow.

Black Patent pumps and strap slippers—Black Satin strap slippers—White Pumps and strap slippers—Gunmetal strap slippers—Blonde and Tan strap slippers.

All sizes in the lot, but not in each model.

—*Main Floor*—

$59.50 and $69.50
Fox Scarfs
(WHITE DYED)
Reduced to
$35

THIS is an opportune time to purchase a summer fur. They are rich, fluffy pelts in such wanted shades as beige, gray, cocoa and rose.

Marked for Quick Clearance

—*Third Floor*—

Furs Remodelled

Special prices are possible at this time when our skilled furriers can concentrate their efforts on renewing the beauty and chic of your furs.

—*Third Floor*—

Advertise Your Wants in the Sun-Telegraph

Fifth, Penn, Stanwix and Duquesne

JOSEPH HORNE CO

Telephone Order Board COurt 3000

An Especially Arranged Selling of

Crepe de Chine Costume Slips

Proven by Tests to Be of Extraordinary Quality

$2.95 - - $3.95

In a search for the very best values that could be offered in crepe de chine slips at $2.95 and $3.95 . . . we made tests of merchandise submitted by foremost makers for: Weave, Width, Weighting, Fading and Shrinkage. The result of these tests was the choice of the slips featured for the first time tomorrow.

At $2.95—Slips of rich quality, pure dye crepe de chine in tailored styles with deep, double hem. Flesh and white in sizes 34 to 44 . . . extra width in sizes 42 and 44.

At $3.95—Slips of weighted or pure dye crepe de chine of excellent quality. Plain or fancy hemstitched tops. Flesh or white in sizes 34 to 44 . . . sizes 42 and 44 extra width.

. . . Horne's, Third Floor . . .

Presenting Clearance Groupings of

Summer Dresses and Ensembles

From the Sportswear Shop

Imported Hand-Made Silk Frocks

Formerly $39.50 to $49.50 **$25.00**

Delightful summer frocks made by hand from soft white and pastel tinted silks . . . two-piece styles . . . distinguished by trimmings of hand embroidery in contrasting shades. Sizes 16 to 20 and 34 to 40 in the lot.

From the Sunshine Corner

Imported Hand-Made Cotton Frocks

Formerly $19.50 to $29.50 **$15.00**

Charming cool dresses of hand-blocked handkerchief linens, hand-woven dotted voiles, printed voiles, and plain voiles with print appliques . . . one and two-piece styles . . . all of them unusual and smart . . . and all of them made entirely by hand, in France. Sizes from 32 to 46 in the lot.

From the Dress Sections

Women and Misses' Dress Ensembles

Formerly $39.50 to $45.00 **$29.50**

One and two-piece afternoon frocks of georgettes and flat crepes, in dark and light shades, with matching coats . . . jacket, three-quarter, or full length. A particularly complete assortment of a particularly desirable type of ensemble. Sizes from 14 to 20 and from 34 to 46 in the lot.

. . . Horne's, Second Floor . . .

Clearance!

Tailored Silk Shirts

$4.95

Women's tailored shirts of radiums and tub silks; formerly $5.75 to $10.00; plain or with pleated fronts; in tan, green, blue, and yellow. All sizes from 34 to 44 in the lot, but not every size in every color.

. . . Horne's, Second Floor . . .

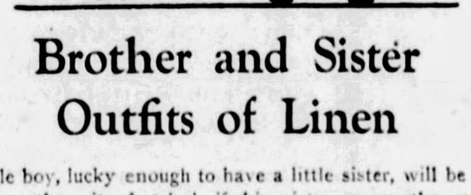

Brother and Sister Outfits of Linen

A little boy, lucky enough to have a little sister, will be doubly smart in the suit, sketched, if his sister wears the matching frock; pictured.

Both may be had in blue, orchid, maize, green and peach shades . . . trimmed with white collars and cuffs and wee pearl buttons. Frocks in sizes 2 to 6 years . . . suits, sizes 2 to 5 years. Priced $5.95 Each.

. . . Horne's, Sonny and Sister Shop, Third Floor . . .

Junior-Misses' Nautical-Looking Ensembles

Formerly $16.75—Sizes 13 to 17

$12.75

A sleeveless white crepe tennis frock of intriguing cut, with a very short jacket of Navy, Polo Red or English Green flannel. The polka dotted scarfs and belts have grounds to match the jackets with white dots

. . . Horne's, Second Floor . . .

A July Clearance Selling of 200 Fine Wilton Rugs

9x12-Ft. Size . . . Formerly $95 to $155

$70

Royal Wiltons . . Seamless Worsted Wiltons

Central European Rugs

A wonderful lot of rugs selected from our regular stocks, but in patterns discontinued by the manufacturer, or lines we will not carry next season. Every rug in good condition, fresh, new, clean, many of recent shipment.

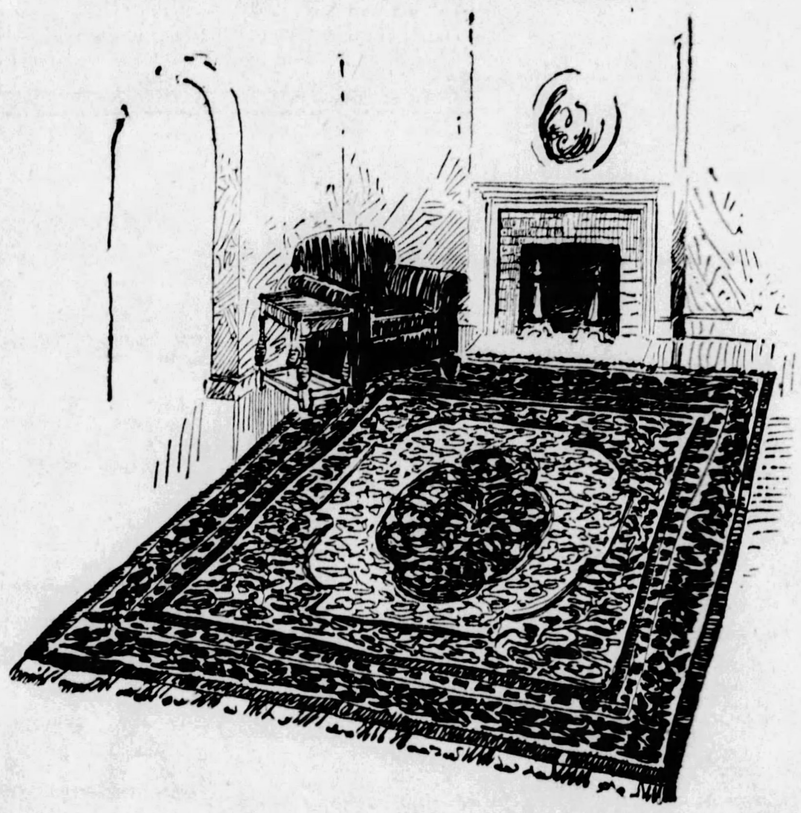

Rugs that have been selling for $95.00 up to $155.00. A drastic clean-up, offering values that are not likely to be duplicated.

Rugs for Living Rooms, Dining Rooms, Bedrooms

Some of the finest grade Royal Wiltons and seamless Worsted Wiltons, smooth, silky looking, firmly woven to give service. In small all-over patterns, open Chinese designs, plain effects and rich Oriental designs. In such colors as rose, taupe, tan, gray, black, blue, green and sand.

Also a number of beautiful central European rugs in colorful Oriental patterns. Made from finely spun yarns that give a wonderfully rich effect. Others with patterns woven through to the back as in Orientals, and of the same thick, luxurious wools, in true Oriental colors.

. . . Horne's, Sixth Floor . . .

The All-Day Dress Section Features

Sheer Organdy Frocks for Youth

Sizes 14 to 20

$10.75

No frock can surpass the one of organdie in the look of serene coolness and charm it gives the wearer these hot afternoons and evenings.

These, of exquisitely fine organdie, are most youthful and oftimes bouffant in line. There is choice of white or delicate pastel shades with trimmings of appliqued flowers, vari-colored pipings, all-over embroidery, wide bows and tiny buttons. Just the frocks for afternoon bridge, garden parties or an evening whirl on the dance floor.

. . . Horne's, Third Floor . . .

The Semi-Annual Mark-Down of Men's Clothing

Features Three Groups of Suits Taken From Our Finer Lines

$39.50 $48.50 $52.50

They are fancy mixtures in suitable colors and weights for now and for later wear. Horne standard of fabric and tailoring and a real buy at these reduced prices.

. . . Horne's, Men's Floor . . .

"Dude-Ranch" Sports Shirts

Specially Priced

$5.00

Made like a sweater, and cut like a shirt . . . these pull-overs are knitted of fine, soft yarn and are particularly recommended for all active sports . . . It's well known that wool is the most satisfactory material for sports garments, since it keeps one warmer in cool weather and cooler in warm weather than anything else.

These shirts are particularly attractive and rakish looking. In white and soft shades of blue, green and beige. Sizes 32 to 42.

. . . Horne's, Second Floor . . .

July Clearance Offering of

Printed Georgette and Chiffon Voiles

$1.55 Yard

Sheer summer silks that have sold in regular stocks at $2.95 and $3.95 yard . . . . a splendid assortment, including both light and dark color effects . . . . all this season's designs . . . . floral patterns, American Indian prints, and others. 39 inches wide.

. . . Horne's, Main Floor . . .

A Feature Lot of Fine Quality

Linen Crash Toweling

Selling Regularly at 40c Yard

28c Yard

Offering this feature lot of fine quality linen crash toweling at a price that should bring a big response tomorrow. It is a heavy quality that insures long wear. Firmly woven. A cloth that is especially fine for toweling because it is very absorbent. Will wash up nice and soft. It is 17 inches wide, with red or blue striped borders. 28c a yard, or 6 yards for $1.65.

. . . Horne's, Fourth Floor . . .

$135.00 Stag Rotary Electric Sewing Machines

In the July Clearance

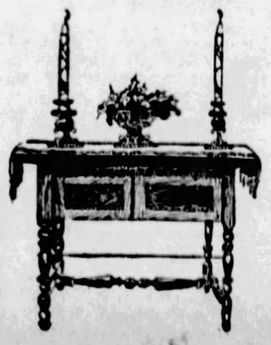

$115.00

Just 10 of these electrics have been reduced as a feature of our clearance of floor samples. The Stag Rotary is one of the very finest machines made . . . equipped with automatic tension, knee control, built-in light, and other modern features. Encased in an attractive console table of two-tone walnut. Complete set of attachments included.

Convenient payments may be arranged.

. . . Horne's, Balcony . . .

STAGE AND SCREEN ACTIVITIES DETAILED IN PICTURES AND GOSSIP ABOUT PLAYERS

Breezy Comment Inspired by Ramble Along Hollywood Highways Coupled With News of Our Own Theaters

Jetta Goudal Gets New Lease To Life on Screen—Thanks to Judgment of Marion Davies

By REGINA CREWE.

(Copyright, 1928, King Features Syndicate.)

HOLLYWOOD July 18.

IT SEEMS that the generous courtesy and good judgment of Marion Davies has given Jetta Goudal a new lease of screen life. The talented Jetta, as you know, has run into all sorts of difficulties because of alleged "temperamentality." Jetta insists she is the least "temperamental" person in pictures. But adds with a Mona Lisa-like smile that she always fights for what she believes to be right. And, of course, supervisors and directors believe themselves paid for deciding just such questions. At any rate, Jetta and De Mille waved a good-by forever to one another after lots of battling.

It looked for a while as though Jetta was all washed up. But along came Marion Davies and insisted that the Mercurial artist be given a big role in Marion's drama, "Her Cardboard Lover." As was to be expected, Jetta gave a great performance. And now she has been signed by David Wark Griffith for his next picture. "The Love Song," which is the new title for "La Paiva." So Jetta is back on top of the heap again. And as ingratitude is not one of her sins, she renders gracious thanks to Marion Davies.

Liela Hyams, daughter of the footlights, whose parents are the old vaude team, Hyams and McIntyre, has been actually, finally and irrevocably signed up as William Haines' leading lady in "Alias, Jimmy Valentine." Half the gorgeous girls in Metro were up for the part, but after a lot of hems and haws, Leila got the job. She is at present free-lancing, having just completed a Warner Brothers contract.

Anita Page has had her voice dissected. But she's doing quite nicely, thank you. It is all because of these "talking" pictures. Over at the University of Southern California they have an instrument called the telegraphone. It enables the college scientists to test, analyze and repair voices. And the picture people are vitally interested. Prof. W. R. MacDonald, in charge of the experiments, declares that the ladies of the screen will encounter far greater difficulties than the men. The masculine voice is naturally heavier, while feminine voice vibrations are from two to five times higher. Thus certain sounds, such as "s" or "z", "x" and "p" become either hisses or blasts in reproduction. But it is possible to remedy this by a process of "filtering" the voice in the recording apparatus, as well as by correcting methods of speech. So when they get through with little Anita she won't recognize the old voices.

Every fan has at least a bowing acquaintance with the Metro lion and the Pathe rooster who peer forth from the main titles of a Pathe and Metro pictures. Soon you'll have a speaking acquaintance, too. For hereafter the Metro monarch will roar at you from the screen, while the Pathe bird will fill your favorite movie theater with his "cock-a-doodle-do." No telling where this sound stuff will take us to before they're through with it.

DIFFERENT GIRLS -:- HAVE DIFFERENT TASTES -:- CONCERNING PETS

Renee Adoree hasn't taken Skookum Chuck from Barney Google. This kid is Escamillo, mascot of the company filming "Tide of Empire."

Lew Cody, not exactly bashful in the presence of the female of the species, is rather astonished to find himself the pet of so many of the fair creatures all at once. He found himself thus surrounded on reporting for work in "The Single Man," new Cody-Aileen Pringle picture.

Raquel Torres also finds something to play with in Bum, a little cub which appears with her in "Tide of Empire," gold rush film.

STAGE SHOWS OF FUTURE

"In Love With Love," next week's offering of the George Sharp Players in the Pitt, is by Vincent Lawrence. "In Love With Love" was produced originally by William Harris, Jr.

In "Nothing But the Truth," which the Nixon Players will present in the Nixon next week, with matinees Wednesday and Saturday, Harry Bannister will play the part of Bob, the role played by William Collier in New York and Louise Quinn will play the part of Bob's sweetheart.

Miss Marcia Byron, leading woman of "The Captive," now in the Gayety, who flew to Philadelphia in a plane from Rogers Field last Sunday, with Bernice Kane, also of "The Captive" cast, returned converted to the air mode of travel.

HARMAN ORCHESTRA PLAYING IN SANDERS

Dave Harman and his Greater Orchestra are playing in Sanders this week. Next week Ted Weems and his orchestra will be the Sanders' musical attraction. The Weems' unit will come direct from the Steel Pier, Atlantic City.

VETERANS' AUXILIARY REUNION TOMORROW

The first annual reunion of the Ladies' Auxiliaries, Veterans of Foreign Wars of Allegheny County, will be held tomorrow evening about the Homer Smith. It will be attended by a number of state officers of the organization, including Mrs. Monica Kinney, senior vice president; Mrs. Blanche Byron, junior vice president; Mrs. Genevieve Schaaf and Mrs. Van Zandt, color guards; Mrs. Myrtle Sutherland, state musician, and Mrs. Margaret A. Heyl, chief of staff, department of Pennsylvania. The boat will leave Wood street dock at 8:30 p. m.

YOUTH LOSES HIS LIFE IN STONEBORO LAKE

STONEBORO, Pa., July 18.—(AP.)—William Hanna, 18, of Barkeyville, drowned last night while bathing in Stoneboro Lake.

Elected Head

W. H. M'BRIDE

Pittsburgh Advertising Club has chosen W. H. McBride, secretary, Gainaday Electric Company, as president for the coming year.

FILMLAND

SEE AND HEAR

Direction Stanley Company of America

Stanley

7th at LIBERTY

Pittsburgh's Summer Resort

The First Talking Picture

You Don't Have to Imagine What She Says—You'll See Her and Hear Her

DOLORES COSTELLO in "TENDERLOIN" with CONRAD NAGEL

The sensational innovation of the motion picture industry—

A TALKING PICTURE

ON THE STAGE

Exclusive Stanley Presentation

"IT MIGHT HAPPEN"

(100 Years from Now)

with

COGERT & MOTTO
BILLY ROLES
DOLORES
RECKLESS RECKO
GRACE JOHNSON
8 KAUFMAN GIRLS

TED KING

Master of Ceremonies

STANLEY JAZZ BEAUS

Pittsburgh's Finest Orch.

David Broudy, Conducting

Playing the "SHOW BOAT"

SEE AND HEAR

Always Comfortably Cool GRAND

EVENINGS—
Orchestra and Loge.... 40c
Balcony..... 30c
MATINEES—
All Seats..... 25c

HAROLD TEEN

From the Post Gazette Comic Strip

On the Stage SHEBAS and Their Sheiks

LOEW'S UNITED ARTISTS

PENN

NOW PLAYING

GIGANTIC COOLING PLANT NOW IN OPERATION

Love! Spice! Laughs! Thrills!

RAMON NOVARRO

"A CERTAIN YOUNG MAN"

With

RENEE ADOREE

Added Screen Feature

OUR GANG COMEDY

ON THE STAGE

MAIN STREET TO BROADWAY

With

TEDDY JOYCE

ALMIRA SESSIONS—CALM and GALE—BARNETT & CLARK—RUTH WITMER—JOE BESSER—ART CAMPBELL—BURDAY & NORWAY—SOREL DANCERS—DON ALBERT—DICK LEIBERT.

NEIGHBORHOOD THEATRE TODAY

ALHAMBRA PENN AVENUE EAST LIBERTY
Gene Stratton Porter's Famous Story "The Harvester"

CAMERAPHONE EAST LIBERTY
Buster Keaton "Steamboat Bill, Jr." Ernest Torrence

GARDEN North Ave. near Federal
FLORENCE VIDOR "The Magnificent Flirt"

HIPPODROME Beaver Ave. and Juniata St.
COLLEEN MOORE "HAPPINESS AHEAD"

NEW KENYON NORTH SIDE
REGINALD DENNY "THAT'S MY DADDY"

TRIANGLE FRANKSTOWN NEAR PENN
RICHARD BARTHELMESS "The Little Shepherd of Kingdom Come"

Have you going away?

Don't miss a single copy of the SUN-TELEGRAPH

Let it follow you on your vacation!

Write Circulation Department The Pittsburgh Sun-Telegraph or call Grant 6500

AMUSEMENTS

Shubert Pitt Bargain Mat. Tomorrow, 25c & 50c

NOW

GEORGE SHARP PLAYERS

in

"IT HAPPENED IN PITTSBURGH"

Mabel Kroman's Great Comedy

NITES—400 GOOD SEATS, 75c

NIXON— MAT. TODAY 2:30

Tonight 8:30. Best Seats 50c

The NIXON PLAYERS PRESENT "THE BEST PEOPLE"

By AVERY HOPWOOD

With Harry Bannister-Katherine Wilson

HEINZ PLANT

OPEN TO THE PUBLIC

9 to 4 DAILY EXCEPT SATURDAYS

Ask your Conductor how to reach it

80,000 VISITORS LAST YEAR

SEE PITTSBURGH FIRST

GAYETY— SECOND AND POSITIVELY LAST WEEK

6th & Duq. Way. Atlantic 4356

SEE IT AT ONCE

"THE CAPTIVE"

With a N. Y. Cast

MAT. TODAY—2:15

$5.50 in N. Y.—50c to $2 at Gayety

BASEBALL— FORBES FIELD Today 3:30 P. M.

PITTSBURGH vs. BOSTON

Tickets on sale at Grand Opera House Arcade, Fifth Ave.; A. G. Spalding & Bros., 608 Wood St.; Model Clothing Store, 6025 Penn Ave., East Liberty, and Forbes Field.

SEE PITTSBURGH—LAUGH AT HEAT

SPECIAL MATINEE TODAY AT 2:30

STEAMER HOMER SMITH

Dave Harman Orch.

AT

SANDERS

DANCING NIGHTLY

AMUSEMENTS

MOTOR SQUARE GARDEN

BAUM BLVD. & BEATTY ST. :: :: AIR COOLED

77 HOUR DANCE RACE

(Not a Marathon Dance)

ENTIRELY NEW

Promoted by Milton D. Crandall and C. C. Pyle

Starts Wed., July 18—Continues Until July 21, Sat. Nite, 11 P. M.

ADMISSSION: DAY 50c—NIGHT $1.00

Unanimous!

The Philadelphia Whippet-Knight Dealers recommend

Amoco-Gas and Amoco Motor Oil

to Willys-Knight and Whippet owners

Philadelphia Whippet-Knight Dealers' Association

1409-11 NORTH BROAD STREET

PHILADELPHIA

WALTER C. GROSS, PRESIDENT
CHESTER T. SMITH, VICE-PRESIDENT
R. E. GORSUCH, SECRETARY
HENRY L. SANDERS, TREASURER

May 24th, 1928

American Oil Company,
Nat'l Bank of North Philadelphia Bldg.,
Philadelphia, Pa.

Gentlemen:-

We, the undersigned, were pleased to know that Amoco Gas and Amoco Motor Oil were used in the establishment of a world's Four-Cylinder record, by a Whippet Roadster, on May 2nd, 1928, on the Atlantic City Motor Speedway, under the supervision of the American Automobile Association, Sanction #1971, and as dealers of Willys-Knight and Whippet automobiles, highly recommend to these owners, the use of Amoco Gas and Amoco Motor Oil, feeling that it is a motor fuel that possesses every point in economical Motor Car operation.

Yours very truly

PHILADELPHIA WHIPPET-KNIGHT DEALERS ASS'N.

Per. Walter K. Gross

JMcDJr:T

FRANKFORD WHIPPET KNIGHT SALES
Henry L. Sanders
N. B. SMITHERS COMPANY
N.B. Smithers
BYRNE MOTOR COMPANY
John S. Byrne
INTEGRITY MOTORS, INC
Albert Milliday
CUTLER OVERLAND KNIGHT CO.
Morris Cutler
EDWIN H. READ AND SON
Edwin Read Jr.

HERBERT BROTHERS
H. Herbert
OVERLAND KNIGHT SALES CO.
Edward S. Richmond.
BENDER MOTOR SALES CO.
Lawrence Bender
EVANS MOTOR COMPANY
R. Ralph Evans
EBINGER MOTOR COMPANY
Fred L. Ebinger
STINGER OVERLAND-KNIGHT CO.
George T. Stinger

HERE'S an "O.K." that is an "O.K."! Not the word of a single dealer--but the united and unanimous opinion of the members of the Philadelphia Whippet-Knight Dealers' Association.

Notice that they say that AMOCO-GAS "possesses every point in economical motor car operation" and that they "highly recommend it to their owners."

These men know! They've seen AMOCO-GAS and AMOCO Motor Oil demonstrate their worth in their own cars as well as in the test in which a Whippet Roadster made the 500-mile record for 4-cylinder cars on the Atlantic City Speedway.

And AMOCO-GAS will show the same economy, the same superior performance in any make of car that it has shown in Whippets and Willys-Knights!

The AMERICAN OIL CO.

Affiliated with Pan American Petroleum & Transport Co.

General Offices: Baltimore, Md.

On May 2, 1928, a Whippet Roadster timed by the A. A. A. set a new record for 4-cylinder cars--averaging 51.615 miles per hour for 500 miles.

AMOCO-GAS and AMOCO Motor Oil were used exclusively.

AMOCO-GAS

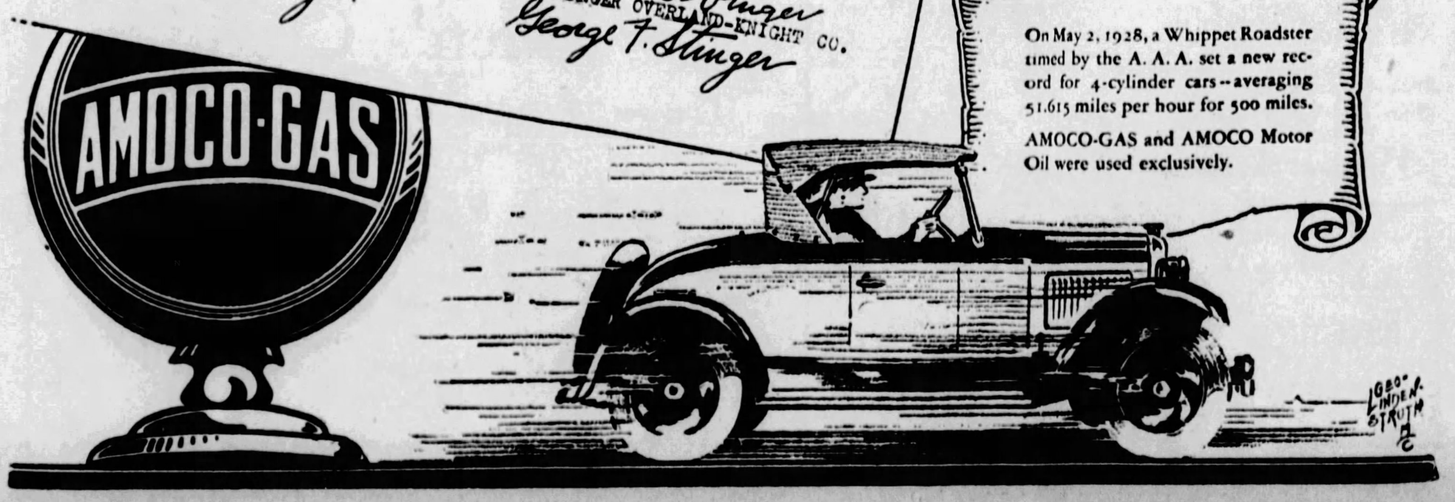

GEO. LINDER & TRUTH

Get Flesh On Your "Skinny" Body

New, Tasteless YEAST and IRON Builds Up Weight in 3 Weeks —*or Pay Nothing*

"Satin-Smooth Skin"

"I have always been troubled with pimples and blemishes on my back and shoulders which were noticeable in the spotlight. After taking only two treatments of IRONIZED YEAST, my skin is smooth as satin."—Miss T. B., Fort Worth, Tex.

Don't Envy the Graceful, Well-Rounded Form Learn the Secret of How to Have One

Women and men are amazed at the magic benefits of IRONIZED YEAST. Thin, weak bodies are brought up in weight and strength. Flesh is made round and firm. Hollows filled out. Skin made satiny smooth with the glow of girlhood. How is this done?

Ironized Yeast *is two tonics in one*—weight-building Yeast and strengthening Iron. The yeast is the same used in making malt and which makes malt so beneficial. It is specially cultured and concentrated to give the utmost in flesh-producing value. So it is natural that after taking IRONIZED YEAST in a single course treatment you will notice an amazing improvement in your health, appearance and spirits. The skin loses its sallow, pimply, blotchy look, pounds of good flesh are taken on.

So don't have a skinny, weak body that looks as though it had never been fed enough. Don't go around with an ugly skin. Go to your druggist today, and get a generous test treatment of IRONIZED YEAST—pleasant, tasty, tablets in a handy bottle. They do not cause gas or bloating and are safe for everybody—contain no harmful drugs.

Try it on "Money-Back" Offer

Go today to any drug store and get a full size treatment. If, after this generous trial, you are not delighted with effects, *ask for your money back.* It will be refunded immediately. If inconvenient to buy from druggist, send $1.00 direct to the IRONIZED YEAST CO., Atlanta, Ga., Desk 319-PH.

CAUTION! While the amazing health-building value of IRONIZED YEAST tablets has been clearly and positively demonstrated in cases of lack of energy, indigestion, constipation, skin eruptions, poor complexion, and a generally weakened physical and mental condition, IRONIZED YEAST should not be used by anyone who OBJECTS to having weight increased to normal.—© I. Y. Co.

TRUE TO LIFE

Home Movies with the Ciné-Kodak

YOUR children at play—a family gathering—you catch them all with a Ciné-Kodak. Every bit of action—every expression is registered for all time on a thin strip of film.

Then months—even years—later, you can snap the switch of your Kodascope projector and see it all again—as real and life-like as the day you pressed the button.

Don't be without a Ciné-Kodak home movie making outfit any longer. There's no reason why you should. Come in today for a free demonstration. Any of our salesmen will gladly arrange it.

Ask for details about our easy budget buying plan.

Eastman Kodak Stores, Inc.
606 Wood St.

Demonstrating Blood Cell Therapy

FROM a careful study of hundreds of cases of the most varying character it would appear that a basic healing principle of the most far reaching importance has been discovered.

A principle that takes nature into partnership, gives her the elements she needs to work with and enables her to carry to the broken down tissues of an ailing body just the elements she needs in order to restore health.

People all over Pittsburgh are telling their own story how they were rescued from Anemia, High Blood Pressure, Faulty Metabolism, Bright's Disease, Rheumatism, Hardening of the Arteries, Neuritis and the supposedly incurable diseases, all of which sounds like magic, yet these astonishing benefits have been clearly demonstrated.

The curative force and power lies within the body, and you can be made well and free from pain and disease if your Blood Cells are normal and clean.

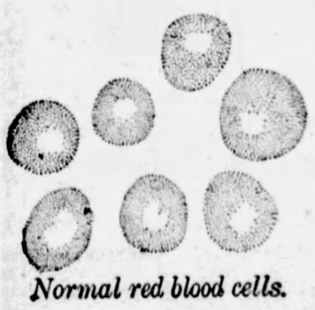

Normal red blood cells.

Red cells in severe anemia.

Rheumatism, Anemia, Debility, Diabetes, Asthma, Kidney Trouble, Heart Trouble, Stomach Trouble, High Blood Pressure, Blood and Skin Diseases.

Watch Your Blood Pressure

Patients pay small cost of Serum only. One Serum gives relief in many cases. Come and talk to patients. Hundreds are being treated. They are satisfied—come and see for yourself. 25,000 treated in Pittsburgh.

All Laboratory examinations of blood or secretions Free.

WE MAKE SERUMS FOR SICK PEOPLE

Why Drug the Stomach When Your Blood Cells Control High Blood Pressure and Most All Chronic Disease?

Pittsburgh Research Laboratory

Suite 402-403 Keenan Bldg. — Seventh and Liberty Ave.

PHONE ATLANTIC 3734

Hours: 9 to 6 — Wed. and Sat., 9 to 7 — Sunday, 10 to 1 P. M.

DANCING BATHING
GENEVA-ON-THE-LAKE, OHIO
LAKE FRONT HOTEL
Located on the shore of Lake Erie in the center of the resort. All conveniences. Running water in every room. "Noted for our table."
American Plan Only. Write for Rates.
PERA'S SUMMER RESORT
Phone 943.
Golf. Tennis.

Municipal Band Concerts This Evening

BURGWIN PLAYGROUND
7:30 P. M.
Sunbeam and Mansion streets
Pittsburgh Municipal Band
Unit B—Frank A. Panella, Conductor.
"America."
March, "The Ameer" ..... Herbert
Overture, "Merry Wives of Windsor" ..... Nicolai
"Gems of Stephen Foster" ..... arr. by Tobani
Grand Fantasia, "Carmen" ..... Bizet
COMMUNITY SINGING
H. Vernon Porter, Conductor.
Finale, "The Fourth Symphony" ..... Tschaikowsky
Selection, "Rose Marie" ..... Friml
Scenes from "La Tosca" ..... Puccini
"Star Spangled Banner."
In case of rain, concert will be held in Odd Fellows Hall.

SCHENLEY PARK
8:15 P. M.
Pittsburgh Municipal Band
Unit A—Charles Pasetti, Conductor.
"Star Spangled Banner."
Processional, "Cortez De Bacchus" ..... Delibes
Overture, "Egmont" ..... Beethoven
Selection, "Mikado" ..... Sullivan
Suite, "Scenes Pittoresques" ..... Massenet
COMMUNITY SINGING
H. Vernon Porter, Conductor.
Concert waltz, "Gold and Silver" ..... Lehar
Two pieces—
(a) "Dance Oriental" ..... Lubomirski
(b) "Cortege Du Sirdar" ..... Ivanow
Scenes from "Adrienne Lecouvreur" ..... Cilea

WARREN YEGGS' LOOT $40,000

WARREN, Pa., July 18.—An honest safe cracker worked two hours yesterday to open the cash vault in a safe blown open Sunday by yeggs.

Inside the vault was about $5,000 the burglars failed to get. Their total loot was $40,000 from an accessible cash drawer, officials of the Metzger-Wright Company announced after a checkup.

The yeggs blew open the safe door, but were frustrated by the inner cash vault, although they knocked off the combination and tried to blow it open.

FUND GIVEN FOR STUDY OF METROPOLITAN PLAN

Council yesterday voted to give the Commission to Study Municipal Consolidation, which is working on the plan to establish a metropolitan district in Pittsburgh, $4,500 due from its original appropriation. The sum of $12,500 was set aside by Council for the movement.

B. K. ELLIOTT CO.
OPTICIANS
126 Sixth Street
4010 FIFTH AVENUE

Travel.

VACATION DAYS

— FREE BOOKLET —
Illustrated. 24 pages. Describes All-Expense cruises to Boston, White Mountains, Cape Cod, Canada, Nova Scotia, Florida and others. Example: Pittsburgh to
BOSTON (9-day tour) $85.50
1410 miles of ocean travel; 114 hours of health, rest, recreation, salt air on spacious decks and in quiet cabins. Deck games. Orchestra. Dancing. Charge includes steamer, hotel, sightseeing.
Sailings from Baltimore and Phila. Reduced auto rates. NEW SHIPS.
MERCHANTS & MINERS Transportation Co.
338 H. W. Oliver Bldg. *Atlantic 1772* Pittsburgh

Atlantic City, N. J.

Hotel JEFFERSON

ATLANTIC CITY'S NEWEST FIREPROOF HOTEL
OCEAN END of KENTUCKY AVE. OVERLOOKING THE BEACH
BATHING FROM THE HOTEL
OWNERSHIP MANAGEMENT
FETTER & HOLLINGER
ALSO
MONTICELLO & DEVONSHIRE
RATES
HOTEL JEFFERSON $5 up American, $7 up European
HOTEL MONTICELLO $3 up American, $6 up European
SPECIAL WEEKLY

GRAND ATLANTIC
VIRGINIA AVENUE
Half-block to Beach and Steel Pier
BATHING FROM HOTEL
200 ROOMS—75 BATHS
RUNNING WATER IN ALL ROOMS
Ladies' Week Ends—Special Weekly Rates
Write for booklet
EUGENE E. FETTER Managing Director

MILLER COTTAGE 9 to 17 N. Georgia Avenue Cap. 250
Noted for its table. $3 up day. $18 up wkly. 19th Season. Emerson Crouthamel, Mgr.

Ocean City, N. J.

THE ALVYN Brighton Place, near Beach. Surf bathing privileges. American Plan A. YARGER.

Keep turning!
The Classified Ads are waiting!

JULY SELLING CAMPAIGN

ROSENBAUM'S

SIXTH, LIBERTY AND PENN "THE STORE AHEAD" PHONE ATLANTIC 4500

Thursday! Bought at Less, to Be Sold at Less!

Sale! Men's NEW *Emery* SHIRTS

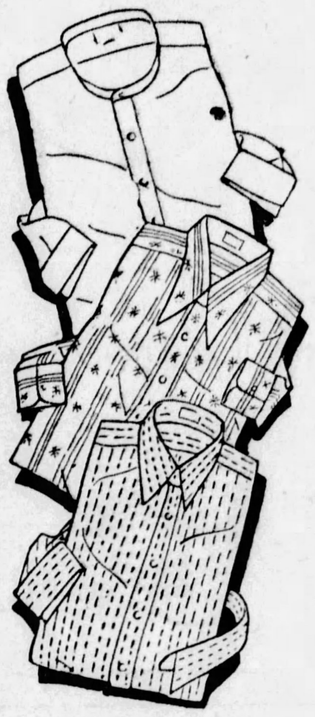

And Other Famous Makes

$1.35 3 for $4.00

Regularly $1.65 to $3

Plenty White Imported English Broadcloth

Collar-Attached, Neckband Style, Collar-to-Match Styles

Men who know shirt values will "snap these up" in half dozen lots tomorrow. Checked, striped and figured shirts. Excellent materials for all-year-round—woven, printed and striped madras—fine broadcloths and others. Sizes 14 to 17. You'll recognize a super-saving at $1.35 tomorrow—or 3 for $4.00.

—MEN'S SHIRTS, ON STREET FLOOR.

SALE! MEN'S FASHION PARK NEW SUITS

And Other Fine Makes

$40 SUITS
$45 SUITS
$50 SUITS
$55 SUITS
} **$31.00**

Herringbones and unfinished worsteds in this remarkable selling at $31.00. Styles and sizes for men and young men. For short, slim and stout figures. A value-sensation. Fashion Park Clothing is the choice of men who know quality.

The Home of "Fashion Park"

—MEN'S CLOTHING, ON FOURTH FLOOR.

Glimpses of Late Summer and Early Autumn Modes Revealed in the NEW

"Wonder" Dresses

For Women and Misses

Sold Exclusively at This Store

$25

IF YOU like to wear the new modes when they are newest, include a Fall frock of SATIN in your vacation wardrobe. Full flared or pleated skirts, snug-fitting hip lines, hand-fagotting and touches of hand-made lace proclaim their smartness. In the popular wanted colors — bleu de nuit, Aubergine brown, Cossack red, beige, also in black.

No vacation trunk is complete without a cool, summery frock of GEORGETTE or CHIFFON. Choose from charming prints or pastel shades, with pleatings, tucks, lace, scarfs and bows.

Sketched is a misses' frock of printed satin, trimmed with lace. $25.00

—THE ROSENBAUM DRESS SHOPS, ON SIXTH FLOOR.

Special!

Thursday Only

Extraordinary values from around the store—quality merchandise at a price.

No mail or phone orders.

Gold-Edged Playing Cards, Thursday Only 25c Deck

With red and blue backs. Good quality cards with gold-leaf edges. Very specially priced.
—BALCONY.

Make-Up or Utility Boxes, With Mirror 85c

Large size wooden boxes which may also be used for gloves or handkerchiefs.
—BALCONY.

Extra Size Costume Slips $2.45

Made of lustrous twill sheen; bodice top. White, lido blue, navy, tan, nile, black, peach.
—THIRD FLOOR.

Children's $1.00 Combinations— 87c

Of rayon, with bodice top, drop seat. In pink and peach, sizes 6 to 10 years. Reinforced at points of wear.
—THIRD FLOOR.

Boys' $2 Gladiator Keds for Playtime $1.50

All sizes in these comfortable sports shoes for boys . . . 11 to 6.
—THIRD FLOOR.

Regular $5.50 Corset-Combination $3.45

Of broche and swami, combination corset and brassiere, with deep inner belt. Boned at back. Sizes 34 to 44.
—THIRD FLOOR.

Thursday Only!

No Mail or Phone Orders

"GOLD" SPECIAL!

Jergen's Sandalwood Toilet Soap, doz. 69c

Regularly 90c

The popular toilet soap in the Dutch Sandalwood scent. Always sold at 90c a dozen. Tomorrow only, 69c dozen.
—STREET FLOOR.

Thursday Only!

No Mail or Phone Orders

"BLUE" SPECIAL!

42-in. Full Bleached Pillow Tubing, yd. 27c

Regularly 35c

Excellent quality muslin, with the linen finish. A serviceable tubing, all ready to hem. Full bleached.
—ON SECOND FLOOR.

Peregrine Falcons Swift

PEREGRINE falcons will frequently pursue and strike down pigeons and other victims for the mere sake of killing; they are capable of overtaking the fastest birds.

Magazine Page

Miles of Greenhouses

GROWING fruit and vegetables under glass has become a great industry round Worthing, on the south coast of England. There are 44 miles of greenhouses in the district.

MEDITATIONS of a MARRIED WOMAN

by HELEN ROWLAND

WOMAN'S EASIEST JOB

THE old-fashioned girl may have won men with flattery; but the feat of a modern girl's life is to avoid flattering them.

* * *

No matter what you do or say, a man, in his childlike innocence, always takes it as a compliment. He is the world's greatest optimist!

* * *

He is complimented if you tell him that you trust him—and positively thrilled if you tell him that he's "dangerous."

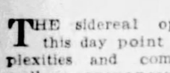

HELEN ROWLAND

* * *

He is frankly flattered if you say that you like to dance with him—and secretly flattered if you prefer to "sit out" the dances with him.

* * *

He is flattered if you look up to him and lean on him—and equally flattered if you baby him and mother him.

* * *

If you telephone him, you are "running after him"—and if you never telephone him, you are "just playing a waiting game."

* * *

He is flattered if you applaud him for his generosity and kindness—and more flattered if you reproach him for his "cruelty and neglect."

* * *

It always pleases him to be told that he has nice, honest eyes—and it positively delights him to be told that his eyes are wicked and inscrutable.

* * *

If nature gave him curly hair, he is grateful for the gift—but if she didn't he thanks Heaven for the escape!

* * *

NOTHING can shake his aplomb or his self-complacency!

* * *

He is flattered if you are pleasant to him—and more flattered if you quarrel with him.

* * *

If you let him kiss you, he takes it for granted that it is because you found him irresistible—and if you don't, he suspects that you are practicing great self-denial or "just putting up a bluff."

* * *

If you admire him in evening clothes, he is highly complimented—but if you tell him that you prefer him in sport clothes, he takes it as a tribute to his manly type of beauty.

* * *

A woman is constantly asking a man "WHY" he loves her; but the only time when a man asks a woman "why," is when she says that she DOESN'T love him. That is the world's only mystery, to HIM!

* * *

He can swallow your flattery straight or diluted, without blinking. Sarcasm and raillery roll right off his vanity like water off a slicker. Nothing penetrates, except the cheers and applause!

* * *

Never TRY to flatter a man. Just act perfectly natural—and leave the rest to HIM!

(Copyright, 1928, King Features Syndicate, Inc.)

TOMORROW'S HOROSCOPE

Thursday, July 19

THE sidereal operations for this day point to some perplexities and complications as well as annoyances and worries, which it will take resolution and courage to offset. There may be limitations and restraints in connection with cherished plans, but practice patience, prudence and sign papers cautiously. There may be benefits in employment and some personal satisfaction to compensate for anxieties.

Those whose birthday it is may have a year of some delays and complicated affairs, but with resolution, optimism and shunning all possibilities of fraud and deception, matters may assume fair shape. Employment and domestic or social contacts may modify depression and disappointments.

A child born on this day may be inclined to the singular or mysterious, to secret societies or subtlety of conduct.

When things in our environments bother us, it is because something in ourselves is already bothering us.—K. T. RAMISAMI.

Pure of Cucumber

One quart chicken stock, or part milk and part stock, or all milk; four tablespoons flour; four tablespoons butter or other fat; three cups pared cucumber; one slice onion, salt and pepper.

Make a white sauce of the liquid, flour and fat. Cut the cucumbers in small pieces. Parboil 10 minutes. Drain, add chopped onion, cook in the smallest possible quantity of water until tender. Rub through a sieve. Add to the white sauce. Season with salt and pepper, reheat, beat with an egg-beater, and serve.

WAITING FOR THEIR SHIP -:- By Fanny Darrell

© 1928, by Newspaper Feature Service, Inc., Great Britain rights reserved.

"WAIT until our ship comes in, beloved, and then you'll have all the wonderful things in the world. Priceless jewels from the tombs of kings; the finest silks from India; the perfumes of Araby; all the riches of the world shall be poured into your little hands. Persia shall send her finest carpets for your little feet to tread upon; tapestries, paintings, beauties from every land shall be given to you that your lovely eyes may feast ever on beauty. But best of all, the load of love that the ship is bringing to you and to me, shall be ever with us to lighten and brighten our days. And even if the cargo isn't as rich as we think, still there's the love left, and who can deny that this is the greatest of all gifts, my dearest one? Your love for me, and mine for you! So what matter if there be nothing but you and me and a wee home full of love and happiness. For that's all the riches of the world in one and material things fade before the richness of its beauty."

HOW TO KEEP WELL

by Royal S. Copeland M.D.
U.S. Senator from New York

Teeth Often Source of Deep Troubles

ONE of the most disagreeable of the common diseases of adult life is known as "Riggs disease" or "pyorrhoea." This is a pus infection of the gums in which the tissues become soggy and inflamed. The gums draw away from the teeth and, without their support, the teeth get loose.

DR. COPELAND

You can see that the pus poured out from the diseased tissues in this region must be swallowed. Taken into the stomach, the infection is carried to other parts of the body.

No matter what may be the location of the tissues where pus is produced, every part of the body is in danger while there is pus anywhere. Every person who has pyorrhoea is in danger of other ailments, each of which may be worse than the first trouble.

I doubt if the gums would be attacked by this disease if there were not a lowering of resistance from some cause. Nature is very generous to those who obey her rules. On the other hand, she is very resentful of disobedience.

Before considering what may be done in the treatment of pyorrhoea, you should make a survey to find out what is wrong with your habits. Find out what disturbances are involving your body and lowering your resistance to disease.

If I were to outline the rules of procedure in the conduct and control of Riggs disease, I think I should establish this order:

1. Make a thorough examination of the victim, to determine if the ears are free from discharge, if the nose and nasal sinuses are without serious catarrhal condition, if the stomach, gall bladder, liver, kidneys, generative organs and intestines are performing as they should. Find out if these organs are free from disease.

2. Careful inquiry to determine if exercise, fresh air, sunlight, good water and proper food are the habitual possessions of the victim.

3. An examination to make sure that the teeth are clean, free from tartar and other deposits, and without abscess or cavity.

4. Lastly, to select some method of cleaning and stimulating the diseased gums.

These four steps are essential to the removal of pyorrhoea. Among the agents which may be employed to supply local stimulation, I include the ultra-violet rays.

Of course this is the merest outline of what should be done in a case of the sort. But it is one thing to get at the bottom of the trouble and another thing to have it cured.

From time to time I advise you to consult your friend the doctor. Your friend the dentist is another person of almost equal importance to your well-being. He should be asked to look over your teeth at regular intervals.

To avoid disease is a million times more important than to attempt its cure. "An ounce of prevention"—you know the rest. Certainly this advice applies to pyorrhoea.

Answers to Health Queries

A. R. Q.—What causes itching of the head and scabs on the scalp?

A.—Probably seborrhea capitis. Have the scalp examined and be sure to keep both hair and scalp immaculately clean with frequent shampooing and careful rinsing.

* * *

J. C. Q.—What do you advise for cataract?

A.—While a cataract can often be removed by operation, the condition must be "ripe" before it can be operated upon. The eye specialist should be the one to determine when this procedure is advisable.

* * *

L. K. Q.—Is meat required in the daily menu in order to gain strength. 2.—I have a weak stomach and have headaches. What foods should I eat?

A.—Meat is not required daily, but it does help to build up the body. 2.—Simple foods, including cereals, fresh vegetables, fruits, broths, milks, etc., should all be suitable. Avoid sluggish bowel action.

(Copyright, 1928, Newspaper Feature Service, Inc.)

Love's Embers

Absorbing Sequel to "Revelations of a Wife"

By Adele Garrison

Eleanor Is Anxious to Keep Her Secret From Veritzen

GLAD indeed was I that Dicky had chosen to talk to Lillian and me jointly about Eleanor Lincoln's wish to keep her posing secret, especially from Philip Veritzen. I was wild with curiosity, tinged vaguely with resentment, but I would have died rather than permit myself to ask Dicky a question concerning it. Lillian, however, had no hesitancy in quizzing him.

"What's the matter with the girl?" she asked wrinkling her nose at me before Dicky turned to look at her. He almost caught her grimace at that, and I smothered a smile just in time. "Weren't the poses successful?"

"Successful!" Dicky exclaimed, and the expression which came into his eyes was one I know well. It is one which marks the successful fulfilling of some artistic plan, and it transfigures him. I have seen the same look upon Lillian's face at the completion of some especially difficult piece of advertising copy. I fancy every man or woman who does creative work wears it with varying frequency.

"I don't know, of course, what I'll be able to do with them," he went on with the diffidence which often oddly accompanies his moments of triumph, "but the poses are whizzes, and the sketches are as near good as anything I've ever done."

"They'll probably get by, then," Lillian commented dryly. "How many did you make?"

He told her, and she lifted her eyebrows in patent astonishment.

"Some work you've done this week, lad," she commented. "Why the rush—to get through before Phil got back?"

Dicky nodded.

"That's the reason Miss Lincoln gave me," he said. "It took some hustling, but I'm all finished, won't have to make another sketch—if it turns out that I can't."

"Aha! leaving yourself a loophole, aren't you?" Lillian queried maliciously, and as Dicky's face reddened she laughed gleefully.

"I don't blame you," she said. "There are more tiresome jobs than sketching a pretty girl in surroundings like The Larches. But you interest me strangely. Tell me what strangle hold has Phil got on the girl to make her so anxious that the knowledge of her posing be kept from him?"

"It's very simple," he returned. "She's wild to become a stage star, and he's given her a tacit promise that she shall be one, if she walks the chalk mark he lays out for her. And one of the rules, of course, is his perennial one of no publicity. Just how he figures that those illustrations with no hint of the model's identity would bring her into publicity, I can't fathom, but that's what he told her.

"But she's the sort of young woman who likes to have her cake and eat it too. Also, she hasn't any scruples about white lies, even cream-colored ones. Therefore she told me she would pose if I could keep her doing so from Veritzen until after the book is published. I fancy that not knowing the old guy's reputation for possessing a concrete heart, she imagines she can soften his wrath. But I hadn't any notion that Jerry Ticer had seen me sketching her. I must get hold of him right away."

"Better let Madge handle him," Lillian advised. "With your usual sweet, gentle ways he'd be frightened out of the few senses he has and you'd never know how many people he's told. Madge, you'd better drive down to The Larches and see Jerry and his mother right away. Then you'll be able to nip the thing, perhaps. While you're gone I'll tell Katie that the sketches are meant for the government secret service to help trace a gang of spies. That'll hold her quiet for awhile unless she bursts. And of course, all the rest of our set will keep mum for you, Dicky-bird."

(Copyright, 1928, Newspaper Feature Service, Inc.)

Whiter washes are easy with this safe hard-water soap

NO wonder the makers of 34 leading washing machines say, "Use Rinso!"

Rinso's thick, soapy suds soften the hardest water and loosen dirt and stains like magic. No rubbing—no scrubbing—to ruin your hands. Clothes come from tub or washer *extra white*—gleaming!

You can trust your finest cottons and linens to Rinso's gentle care. This famous hard-water soap is economical, too. Its suds are so thick and lasting—a little goes far. And Rinso is all you need—no bar soaps, chips or softeners. Get Rinso today—you'll see the difference.

Rinso

The granulated hard-water soap for tub or washer

Spray Dethol—*they're dead!*

KILL all those pests with Dethol. This wonderful insecticide never fails. No fly can dodge it. Roaches can't hide from it. The deadly mist penetrates every crevice. Shows them no mercy. Flies, mosquitoes, roaches, moths, ants, bedbugs. They can't live in a house where Dethol is sprayed. No fuss—no bother. Try Dethol. It's a safe bet. It has to satisfy or dealer returns purchase price without a murmur. Dethol Mfg. Co., Inc., Richmond, Va.

spray

Dethol

The Sun-Telegraph Fifteen Cent Pattern

A PRETTY FROCK FOR GRADUATION OR DANCING.

Chiffon, crepe, crepe de chine or taffeta, as well as tulle or voile are suitable for this pleasing model.

The pattern is cut in four sizes: 14, 16, 18 and 20 years. A 16-year size will require 4¾ yards of 39-inch material. For a sash of narrow ribbon, as illustrated, 2¾ yards will be required.

Cire Substitute

Stimulating a silver screen a lavendar-gray shade of cire lace so closely resembles metallic lace that one can scarcely detect the difference. For a summer dance frock this cire substitute is far more suitable than the metal lace.

COUPON.

This pattern will be sent on receipt of 15 cents (silver or 2c and 1c stamps). Make number, name, address, etc., plain. Send to Pattern Department, The Pittsburgh Sun-Telegraph, Pittsburgh, Pa.

No. 6173. Size.....

Name .....

Street and No.....

City ..... State .....

I Like BRIOSCHI

Pronounced BREE-OSKY

It tastes sweet and fizzy. Daddy says it keeps his tummy feeling good and that it's good for mine, too. Everybody likes Brioschi because it is an palatable and refreshing. Famed the world over since 1880 as the best antacid. Enjoy a good drink and say good-bye to sour stomach with Brioschi. 75 cents the large can of 24 drinks at your favorite druggist, any Italian store or any of the May Drug Stores.

SOLE DISTRIBUTORS

G. CERIBELLI & CO.

576 West Broadway, New York City

for good health

sunshine

milk

and

BANANAS [UNIFRUIT]

DISTRIBUTED BY FRUIT DISPATCH COMPANY

Nine out of ten buy Vess Dry *in the* friendly family size

NINE out of ten people of this city who staked a nickel to make us prove that Vess Dry is as pure, delicious and refreshing as any other ginger ale, regardless of price, have rewarded our efforts to give them this fine drink, by afterwards buying it in the family-size bottle which contains four full glasses yet costs but 15 cents.

It's the common sense way to buy Vess Dry. There's not a time during the day when you or some member of your family will not appreciate a glass of this delightfully invigorating drink. And it costs so little to keep a family-size bottle always handy in the ice-box.

Why Vess Dry shouldn't be judged by price—

Fancy labels, gold foil and other frills and trimmings add greatly to the cost of beverages but cannot add to the quality. The cost of shipping water and filled bottles also must be taken into consideration. By selling Vess Dry in our own distinctive bottles and bottling it right here in town we can save this expense and pass the saving along to you in greater quality at less price.

Individual Size 5¢ *the bottle*

When dry ask for

VESS DRY

Try Vess Dry Today

Try a five cent bottle of Vess Dry today and see if it doesn't warrant leaving a regular order for the Family-Size. You can try it at almost any of the town's better drug, grocery and confectionery stores and soft drink stands.

Dealers can obtain immediate delivery of Vess Dry by calling Mayflower 5296

Vess Dry Tickles the Taste—and the Pocket-book

(Advertisement.)

Stop Skin Itching

Use healing liquid Zemo

Stop worrying about such skin troubles as Eczema. For a clean, smooth, healthy skin, apply Zemo. It penetrates, soothes and quickly relieves itching. In most cases it brings relief from Blotches, Blemishes, Pimples and other skin irritations that are dangerous, if neglected. Use Zemo day or night. It does not show. 35c, 60c and $1.00.

zemo

FOR SKIN IRRITATIONS

EVERY SUNDAY

—EXCURSIONS—

AKRON, OHIO $2.75
YOUNGSTOWN, OHIO $1.75
NEW CASTLE, PA. $1.75
ELLWOOD CITY, PA. $1.50

Leave Pittsburgh 7:30 A. M., Eastern Time. Returning Leave Akron 8:05 P. M., Youngstown 9:30 P. M., New Castle 10:03 P. M., Ellwood City 10:22 P. M.

BALTIMORE & OHIO RAILROAD

SLEUTH'S HUNCH BARES ROBBERY

Three city detectives were strolling down town, as sleuths will stroll, yesterday. At Sixth avenue and Smithfield street they saw a young man whose right hand bore a sparkling diamond.

"Look at that stone," advised Detective Guy Daley. His companions did. The sleuths huddled in conference. Then Detective Daley approached the young man.

"That's some stone you have there," Detective Daley conceded. "Do you want to sell it?"

"Yes," the young man said, "for $200."

"Let's have it valued," Detective Daley suggested.

They had it valued—at $1,000. And then Detective Daley decided to arrest the young man. He did. And the young man then admitted, Daley said, that on the night of June 10 he had robbed the home of G. R. Cunningham at 1932 Beechwood boulevard, obtaining $3,500 worth of jewelry.

At the detective bureau the prisoner said he was William Cregan, 18, of 3220 Grace street, Homestead Park.

COAL LOADING RECORD MADE AT SHIRE OAKS

WASHINGTON, Pa., July 18. — What is said to be a record in coal loadings in recent years in a 24-hour period was made at the Shire Oaks yards this week, when 825 cars were checked through there. Operators in the Monongahela Valley are expecting restoration of the lake markets to a marked degree this fall.

DEATH ROLL

Mrs. Kittie Bingham Earl

Mrs. Kittie Bingham Earl, aged 75, yesterday at the Home for Aged Protestant Women, Wilkinsburg. She was the daughter of the late William Bingham, who served a term as mayor of Pittsburgh shortly before the Civil War. Mrs. Earl was a member of the Second Protestant Church, Wilkinsburg, and leaves the following nieces and nephews: Mrs. Earl H. Dean, Mrs. W. K. Phillips, Wilkinsburg; William Bingham McConnell, Pittsburgh; Frank B. McConnell, Coraopolis, and Miss Ruth Bingham, Cincinnati, O.

Mrs. Fannie Greenberg.

the late Samuel Greenberg, died Tuesday in Detroit, Mich. She leaves four children, Mrs. Max Brodie, of 1414 St. Clair street, Pittsburgh; Mrs. David Adler, of Detroit; Walter, of Los Angeles, and Albert, of Detroit, and by 11 grandchildren.

OAKMONT MAN LEAVES WIFE $10,000 ESTATE

William A. Crusan, of Oakmont, left a $10,000 estate to his wife, Mrs. Atlanta A. Crusan, in his will which was filed for probate today.

for good health

sunshine milk

and

BANANAS

(UNIFRUIT)

REG. U.S. PAT. OFF.

Distributed by

Fruit Dispatch Company

Style **McCreery & Co.** Quality

WOOD STREET AT SIXTH AVENUE TELEPHONE ATLANTIC 4600

New! Smith or Hoover?

'Kerchiefs

Cast your vote in silk and wear your candidate's picture on a large 'kerchief, patriotically bordered in red, white and blue. Suggested, too, for a variety of decorative purposes — for one's automobile or one's office.

75c

(McCreery's—Street Floor)

New! Summertime

Chiffon Scarfs

Large oblongs with picoted or rolled hems—their patterns in monotones or softly shaded pastels—flower or fantastic geometric patterns. In all those delightful pastels that are essentially Summertime in spirit.

$1.95 $2.95 $4.95

(McCreery's—Street Floor)

New! Hand-Made

Night Robes

Beautifully hand-made of fine white or flesh-pink batiste in over a score of fashions. White night robes with Irish or filet insertions and edges, with hand-drawn designs and net medallions inset with hand-work. The flesh-pink ones have flowers appliqued in smart designs or interesting vari-toned drawn-work motifs. Ideal for the warm days.

$1.95 and $2.95

(McCreery's—Fourth Floor)

WHITE

Answering the Mid-Summer Call for White

Silk Frocks

Chic dresses of flat crepes in one and two-piece fashions—tailleur in mien and belonging to a Summer of smart gaiety. One or two-piece fashions — some with finely pleated skirts, others with deftly tucked blouse designs, with shoulder scarfs and crystal pins, or in coat fashion. $15 to $39.50

(McCreery's—Third Floor)

White Millinery

Sophisticated little felts with a knowing simple manner ... wide sheer hair braids with white velvet trims ... trig silk crepes stitched in interesting ways. Off-white tones as well as pure white. $5 to $12.50

(McCreery's—Fourth Floor)

A New Reduction on All Remaining

Fine Grade Ensemble Suits

Earlier $69.50 to $139.50 Suits—All in the Smaller Sizes—Reduced to

$28.50

If your size is here—all are 14's and 16's—you are fortunate indeed. All have splendidly tailored full length coats and either one or two-piece frocks to match. A few with printed silk dresses—others with silk blouses.

(McCreery's—Third Floor)

Beginning Tomorrow—Three-Day

Selling of Linens

An Event Affording Every Opportunity to Replenish Linen Closets—Offering McCreery Quality Linens at Savings You Will Find Worth-While!

Table Linens

Damask Luncheon Sets

$2.95 Set

Including damask sets of white, with neat line block patterns in tan and with colored borders. 54x70-inch cloth and six matching napkins.

Also good weight linen sets in white with borders of blue, rose, and gold. 52x52-inch cloth and six napkins.

Imported Bleached Damask Cloths and Napkins

70x70 Cloths $4.50
70x88 Cloths $5.75
70x106 Cloths $6.75
72x72 Cloths $6.75
72x90 Cloths $8.95
72x108 Cloths $10.75
22x22 Napkins, dozen $5.75 and $8.75

White Hemstitched Damask Luncheon Sets

$3.65 Set

All-linen damask in attractive patterns—all white and neatly hemstitched. Square napkins, also hemstitched to match the cloths. The cloth is 55 inches by 68 inches ... the napkins 14x14 inches square.

Colored Linen Damask

$1.50 Yard

In double line blocked checks ... in pink, blue, green and gold. 60 inches wide.

Silver Bleached Damask

$1.65 Yard

Heavy weight, all linen, in an assortment of choice floral patterns. 68 inches wide.

Fine Linen Toweling

Scotch Linen Crash

25c Yard

Closely woven, soft finish. All white or with blue, red and green borders. 16½ inches wide.

Irish Linen Crash

40c Yard

Extra weight—with bright one- and two-colored borders. 16 inches wide.

Italian Linen Crash

50c Yard

Heavy crash with colorful monotone borders. 18 inches wide.

Irish Linen Crash

50c Yard

Extra weight crash with new one- and two-colored borders. 17½ inches wide.

(McCreery's—Second Floor)

Men's McCreery FURNISHINGS

At Reductions

Items From the Regular McCreery Stock—Values Alert Men Will Quickly Act Upon

Men's Shirts

Of woven or printed madras—striped, figured—or plain colored — neckband, collar-attached and soft-collar-to-match styles. Reduced to $1.45

Of woven madras, plain chambray or end-to-end madras—soft-collar-attached, soft-collar-to-match and starched-collar-to-match styles. Reduced to $1.95

Of woven colored madras—soft-collar-attached and starched-collar-to-match styles. Reduced to $2.45

Of woven white madras, with neat self stripes, figures or jacquard patterns. Collar-attached styles. Reduced to $2.45

Of finest quality domestic and imported woven madras—jacquard, figured and striped patterns. Starched-collar-to-match and soft-collar-attached styles. Reduced to $2.95

Men's Union Suits

Of fine-count nainsook or madras—full cut—neck and armholes taped. Leg-opening styles. Reduced to 85c

Of white Lonsdale or Berkley madras — well tailored—all points of strain reinforced. Seat-opening or leg-opening styles. Reduced to $1.15

Men's Neckwear

A group of smart hand-tailored foulard, faille, repp and moire four-in-hands and a selection of bat ties. Reduced to 85c

Bathing Apparel

All-wool bathing suits — one and two-piece styles — plain colors or swaggerly striped. Reduced to $2.95

Imported Scotch flannel beach robes — in the jaunty blazer stripe effects so popular for ocean-side wear. Reduced to $9.75

(McCreery's—Street Floor—Just Inside the Wood Street Door)

PATRICIA PITT'S SPRIGHTLY COMMENT ON PITTSBURGH'S SOCIAL HAPPENINGS

Social Calendar Here Hard Hit as Pittsburghers Succumb to the Lure for Travel

EVENTS for the individual ordinarily have rather set values, since they depend on character, which doesn't change much after one is really quite grown up. But events for the social world vary greatly in value. An event that might attract every member of the "400" at one time, would pass with little display of interest at another. And this attitude is not a bit surprising, for the events and activities of the social world are regulated pretty much by the weather, and what is more variable than the weather?

Just as an example of the fickle way of the social world, there are travel notes. In the autumn and long winter months, and even in the early spring, they are merely incidental. Large balls and dances almost entirely overshadow them. But in the summer the chief topic of conversation is travel. And many folks in the summer are so fascinated by their plans for trips to their usual summer habitations, or a new resort, as a change that they can't even stay over for the few weddings of much interest that are held during the warm weather.

Pittsburgh society has succumbed to the lure of travel news to such an extent that most of its members have left, and the city is nearly deserted, socially speaking.

Even such ardent Pittsburghers as Augusta Leovy are leaving town. Augusta, who usually is here during the greater part of the winter to direct the Junior League, as well as to attend all social events, is in Hyannisport with her family, I have just heard.

* * *

THE J. Dawson Callerys have just left. After stopping over in New York for a few days, they have gone on to York Harbor, Me., for the summer.

And Eleanor McCargo, daughter of the Grant McCargos, is at Greenwich, where the McCargo family has always spent the summers.

* * *

PEOPLE may come and people may go, but young men and young women are always getting married, and of course then more young people must act as wedding attendants. H. Greig Veeder, Jr., son of the H. Grieg Veeders, of Denniston avenue, has been asked to be an usher at a notable summer wedding—that of Winifred Horwill and J. Russell Clarke, Jr., who, as you know, are prominent socially in New York. Their marriage will take place Saturday.

On Friday Mrs. Alfred Cotton Bedford, Mr. Clarke's aunt, will entertain the wedding party at a dinner dance at the Piping Rock Club.

* * *

THIS matter of electing a president concerns even those at the various summer colonies. At the fancy dress and driving party given by the East Hampton Riding and Driving Club Saturday afternoon Dr. Ogden M. Edwards, Jr., appeared as Herbert Hoover. And Dr. Edwards, astride a baby elephant, led the parade, I hear.

* * *

JULY weddings may be very few in number, but those scheduled for this month are receiving much attention. And the July brides are being feted in spite of the inertia induced by hot weather.

Nearly every day something is being given for Sarah Williams, of Glen Osborne, who will marry David Anderson Challis, Jr., son of the David A. Challises, of Sewickley, on July 24.

Mrs. William Bradford Lawton, Jr., gave a bridge supper, I hear, for Sarah on Monday night. Tomorrow Grace Morrison and Helen Shields will give a bridge tea and on Friday there will be another bridge tea with Ruth Emmanuel, of the East End, as hostess.

Mrs. John Patton will give a bridge tea on Monday in the Dorian Club, Sewickley. The rehearsal dinner will be given Monday night by Mr. Challis' parents. And it will be at the Pines.

* * *

MISS MARGARET LANG, daughter of Mr. and Mrs. Walter Stewart Lang, of Kendallville, Ind., is the guest of Dr. and Mrs. G. E. Curry, of Denniston avenue. Mrs. Curry gave a dinner dance Monday night for her guest and on Sunday afternoon Miss Evelyn Riddle, of Chestnut street, Edgeworth, entertained informally at tea for her.

* * *

MISS NELL M'KERNY entertained with a bridge party and dinner last night in the Woman's City Club in honor of Miss Marie Thorne, of Schenley Farms terrace, whose engagement to Dr. Frederick L. Bishop has just been announced.

* * *

ANNOUNCEMENT is made of the marriage of Miss Marcella Edith Frey, daughter of Mr. and Mrs. Charles Frey, of Berwin avenue, Brookline, and Eugene Yenz Coward, of Albert street, Mt. Washington, which was solemnized Saturday night at 6:30 o'clock in the Brookline Methodist Episcopal Church by the Rev. Alexander Steele. Mrs. Agnes C. Frey was her sister's maid of honor and William J. Krauth was best man. A dinner for the families followed.

* * *

PRECEDING the trip to Gettysburg planned for this weekend for the summer session students of the University of Pittsburgh, Dr. Alfred P. James, professor of history, will give a talk on the historic Forbes road and the battle of Gettysburg Friday afternoon in the Heinz House. E. Willis Whited, of the engineering faculty, has planned the trip. The party will leave at 8:30 o'clock Saturday morning, having luncheon at Bedford, and arrive in Gettysburg in the afternoon. There will be a dinner and entertainment at the Gettysburg Hotel that night and the next day Dr. James and a Gettysburg guide will conduct a tour of the battlefield. After dinner, the party will start back for Pittsburgh. Miss Isabel Anderson, social director, will accompany the party.

* * *

MISS NANCY HUME JAMES, daughter of Mr. and Mrs. Frederick C. Baird, of Fifth avenue, has just returned home after spending the past six months in New York.

Patricia Pitt

PITTSBURGH CLUBWOMEN -:- BECOME THESPIANS -:- FOR CHAUTAUQUA PLAYS

MRS. J. F. STEELE

Mrs. J. Floyd Steele will appear in the cast of "The Hero," which Pittsburgh Players will present at Chautauqua Assembly Grounds, July 28 and 30.

MRS. LANE THOMPSON

Mrs. Lane Thompson is directing the two performances which the Pittsburgh Players will give at Chautauqua upon invitation of Dr. Arthur E. Bestor.

Photo by Bachrach.

MRS. R. A. HADDOCK, JR.

Mrs. Rollins A. Haddock, Jr., prominent clubwoman, will appear in "To the Ladies," to be presented July 23 and 24.

DRY AGENTS CONTINUE RAIDS IN BOROUGHS

Prohibition agents last night reported conducting raids in Homestead, Braddock, Blawnox and Millvale, as well as in Pittsburgh. The biggest seizure was made in a Homestead residence, where 40 gallons of moonshine were confiscated. Six homes in Braddock yielded small stills, a small quantity of moonshine and mash. At several saloons the agents said they obtained samples of beer for tests of alcoholic content.

P. R. R. TESTS SECTION NEWLY ELECTRIFIED

PHILADELPHIA, July 18.—(AP.)—An initial trial run over the newly electrified section of the Pennsylvania Railroad between Philadelphia and Wilmington, Del., was to be made today. Operation of commuting and local electric trains between these points and on the Octoraro branch between Philadelphia and West Chester, will be inaugurated the latter part of September.

INVALID IS CARRIED OUT AS FIRE MENACES HOME

Mrs. Margaret Lore, 35, of 925 Federal street, was carried from her bed to the street by police and firemen late yesterday when the roof of the Thubron Tire and Supply Company Building, 11 West Montgomery avenue, caught fire. Mrs. Lore, whose home adjoins the tire shop, had been in bed for several weeks suffering from a nervous breakdown. She was taken to the Presbyterian Hospital and an hour later returned to her home. Firemen extinguished the blaze with a loss of $150.

ALUMNAE INVITES DELTA PI MEMBERS

ALL Alpha Delta Pi members in the Pittsburgh district have been invited to attend the July meeting of Alpha Iota alumnae of Alpha Delta Pi, which is set for Saturday afternoon at 2:30 o'clock. Mrs. J. L. Brown, of Richmond avenue, will be hostess for the meeting at her home in Regent square. The Alpha Delta Pi fraternity is the oldest woman's secret society in the United States, having been founded in 1851 at Randolph-Macon College. One of its founders, Mrs. Eugenia Fitzgerald, of Fort Worth, Tex., 94 years of age, is still living.

* * *

A BRIEF report of the proceedings of Zeta Tau Alpha convention held at Bigwin, Ontario, July 1-5, will be given at the annual picnic of the fraternity to be held at the Pines, Perrysville road, on Saturday. Luncheon will be served at 1 o'clock and will be followed by a short program and bridge. All Zeta Tau Alphas in this district have been invited to attend the picnic.

* * *

PI LAMBDA THETA, national honorary education fraternity, is entertaining all women of the summer session of the University of Pittsburgh at a tea from 2 to 5 this afternoon in Heinz House. Miss Louise Wright is chairman of the committee in charge. Miss Louise Blessing, president of the local chapter, and Miss Kathryn Foulke, a former officer, are the speakers.

* * *

THE Presidents' Association, Ladies of the G. A. R. of Western Pennsylvania, will hold a basket picnic at Westinghouse Park tomorrow afternoon.

* * *

THE annual summer outing of alumnae and members of Chi chapter of Zeta Alpha fraternity will be held at the Pines on Saturday. All members of the fraternity who are in the city are invited to attend and are asked to call Miss Louise Wright, Harriet street, for their reservations.

* * *

THE Rev. W. J. Marshfield, of the California Avenue Episcopal Church, will conduct the community vesper service under auspices of the Women's Community Association of the Twenty-seventh Ward next Sunday evening on the lawn of the Brighton Road Presbyterian Church. A song service under the leadership of Miss Nancy Bricker and Miss Marie Saul will be held Sunday, August 5.

KAUFMANN LOOBY CO.
PENN AVENUE Between 6th and 7th Streets
ATLANTIC 7800 9 A. M. to 5 P. M.

clearance of Fashionable jewelry novelties

beautiful collections for daytime or evening at reductions up to 50%

Necklaces of colored beads—60 in. formerly 2.50 to 3.50 1.95

Chokers with earrings to match... formerly 1.25 to 1.75 1.00 earrings 65c

Imported Ball Watch Cloisenne ball watch on cord... formerly 25.00 12.50

Bracelets link, animal, colored stone special 1.75

All Imports ½ Off
—jewelry section—street floor—

GENERAL ELECTRIC Refrigerator

Now you can serve a perfect dinner without any last-minute flurry. A delightful aspic, a crisp salad and a delicious dessert can all be prepared in the morning—or even the day before. Then a broiled steak and some baked potatoes can complete a perfect meal. The General Electric Refrigerator is a boon to the modern housekeeper who uses it to the limit of its helpfulness.

Come in and see the various models.

OCHILTREE ELECTRIC CO.
505 Liberty Avenue, Pittsburgh, Pa.
Phone ATlantic 1900

Steam and Oil Wave.
Artist's Sketch of a True Dorsett Wave.

"My Third Dorsett Permanent—
—and my hair is lovelier than ever before!"

Originators and Producers of the Softest, Smoothest and Most Lasting Marcel Permanent Wave Obtainable

Delighted women return again and again for Dorsett's perfect wave. Models on display. Rewaving partially grown out permanents our specialty! Sixteen skilled operators constantly in attendance.

$6 for BOBBED HAIR
$8 for GROWING HAIR
$10 for LONG HAIR

This is the largest organization in all America specializing in Permanent Waving Only. This with the manufacturing of our own superior supplies enables us to give The Dorsett Wave at the above price.

This is Not a School
Positively No Kinks, Frizz or Krimp Except on Specific Request.

SPECIAL
Shampoo — Finger Wave. Haircut on Dorsett waves and naturally wavy hair. $1.50

DORSETT'S PERMANENT WAVING SYSTEM, Inc.
Rooms 306-308 May Building
Fifth and Liberty Aves.
Phone Atlantic 3798 Pittsburgh
Chicago—Cleveland—Buffalo
Philadelphia—Baltimore

Try it on luscious berries

Sprinkle ripe berries liberally with Snowflake Powdered Sugar, add cream, and you have one of the nicest things in the world to eat.

Snowflake Powdered Sugar is much better than granulated sugar for sweetening fruits, berries, cereals, and cold drinks, because it dissolves readily.

Snowflake is 100% Pure Eastern Cane Sugar—it never lumps.

CAUTION

Some powdered sugars come in 10-oz. packages. In order to get 12 full ounces, ask for

SNOWFLAKE
POWDERED
100% Pure Eastern Cane Sugar

try this

Wake-up *food for breakfast!*

Crisp and good and full of *quick* new energy

Post Toasties

THE WAKE-UP FOOD

© 1928, P. Co., Inc.

Enjoy a heaping bowl of crisp Post Toasties for breakfast!

It's the wake-up food! Rich in energy—energy that you need with a busy day ahead.

And because Post Toasties is so easy to digest—its rich store of energy is quickly released to the body. Post Toasties' energy goes right to work with you!

And such flavor! Flaked from the tender hearts of choicest white corn, toasted to golden crispness, Post Toasties has the natural corn flavor.

Easy to serve, too, right out of the package.

Have Post Toasties every day, and get daily benefit from that rich store of energy. It's an ideal food for children—full of energy that growing bodies need, and so crisp and good with healthful milk or cream.

Ask your grocer for Post Toasties. You'll know the genuine in the red and yellow package.

Postum Company, Inc., Battle Creek, Mich.

OUR DAILY SHORT STORY

Matrimonial Harness By Mabel Burns McKinley

GORDON BRANT shook his head. "No, I never intend to marry. After my brother's experience—jilted and thrown down cold for a wealthier chap—I am wise. No one will have a chance to make a fool of me. I'll tell you." Gordon's very good-looking face darkened, when his benedict friend, Dick Henley, remarked sagely, "I've known men to talk like that before and they have succumbed like the rest of us." Gordon reiterated his statement, adding determinedly, "Not even if the Queen of Sheba were to come along."

"You're safe enough as far as the Queen of Sheba is concerned," laughed Dick, "but I bet you that before the year is out you'll be saying somewhat quite different. There are a lot of attractive girls here in Ridgeville. You haven't met them yet, but you will soon. There! That's the doorbell now. Wonder if some of the young people aren't dropping in."

"Don't want to meet them," muttered Gordon, edging toward the door. But before he could make an exit a laughing company of young men and women entered.

"We came to welcome your guest—a stranger to our town," said one of the young men, approaching Gordon with great cordiality.

In spite of himself the ice of Gordon's manner thawed. No one could withstand the wholeheartedness of the young people's advance. Presently he was smiling into a pair of the merriest blue eyes he had ever seen—their owner, introduced as Beth Murray, smiled in return, giving him a saucy little nod of greeting.

The evening passed quickly and pleasantly and Gordon almost forgot his resolve to steer clear of the feminine portion of the population. He might have entirely forgotten it if Dick had not teased him after the party had dispersed.

"You'll fall for one of them, Gordon! Mark my words! The girls have spotted you for their prey—I could see that. Oh, boy, you'll be wearing the matrimonial harness some of these days, sure as guns!"

"Well, I won't!" Gordon's sunny face clouded. "None of it for me!"

During the next few months Gordon was much in demand at the social gatherings of the town, and the young ladies were specially kind to him—all except Beth Murray. Dick had repeated Gordon's remarks to his wife and his wife had mentioned them to Beth, so the latter did her best to ignore Gordon. This she found difficult to do for the chap had a most engaging personality.

"I could easily care for him," Beth said to herself, "but I will not allow my feelings to get the better of me. I will keep away from him and not bother him any more than I can help."

True to her purpose Beth managed to avoid Gordon much of the time. But as she went with the crowd of young people there were necessarily many festivities at which they were thrown together.

Gradually it dawned on the potential bachelor that here was one girl—the prettiest of the bunch too—who was not at all taken with him. He had become so used to the adulation of the young women that he felt somewhat piqued.

"Not that it matters" he thought, "I'm not interested in any girl. Still, what is there about me that she does not like?"

On the night of the firemen's garden party the young people grouped under the trees and Gordon found himself near Beth.

"Ice cream of course, Miss Murray?" he said.

"Oh, yes," Beth answered gaily. Then turning, and seeing who had spoken, added hastily, "Oh, no—I mean, I don't want any, thank you!"

Gordon stiffened and was about to move off. The next instant his jaw set in determined lines. He just would not be treated in this fashion. To Beth's great astonishment he grasped her arm firmly, and led her, too amazed to protest, to the nearest booth.

"But I said I didn't want any, and here I am with a dish half eaten," Beth's eyes twinkled. "You are a very masterful man, Mr. Brant."

Gordon's chest expanded. Of course he was a masterful person. Now, if his brother had only been like that he would not have had the trouble he did. It paid to be masterful—he would be even more dominating—and would keep this blue-eyed maiden under his care the rest of the evening. She should not be allowed to treat him the way she had done!

It was the beginning of the end! Before the year was out Dick Renley had won his bet, and Gordon was, as the former had prophesied," wearing the matrimonial harness!"

STORE HOURS: 8:30 A. M. to 5:00 P. M. SATURDAYS: 8:30 A. M. to 6:00 P. M.

Good Strap Watches

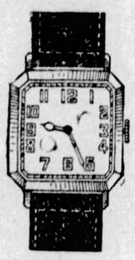

Hamilton, Illinois, Elgin, Waltham, Hall Mark, Tavannes

Every model of all good American Watches and the better grade of imported movements. More than 200 to select from—in fine gold filled, in solid gold, and in platinum. Every price from

$8.50, $10.00, $15.00 Up to $360.00

SPECIAL

Strap Watch in fancy tonneau shape, fine gold filled, 15-jeweled movement, radium dial, easily read second hand—makes ideal watch for doctor or nurse—sturdy, substantial movement for vacation wear—sports, camping, etc. Regular value $22.50.

Only $11.00

Modern Modes

This week a special window display of modernistic jewelry. The smartest accessory note for sports costume and for summer wear. Striking color combinations in Pendants and Pins, Brooches and Bracelets, Anklets and Necklaces, both lariat and choker, single or multiple strands. Exquisitely beautiful and pleasingly inexpensive.

$1.00, $1.50 and up to $150.00

Comment and criticism of our window display appreciated. We arrange them for your approval and welcome your suggestions.

JOHN M. ROBERTS & SON CO.

Foremost Authority on Diamonds Since 1832

429-431 WOOD STREET

At Diamond Street

Creamed Buttermilk Hermes

SUMMERTIME'S coolest, most healthful beverage food! You know how good buttermilk is, well this is good buttermilk—**creamed.** Nourishing, yet it keeps you cool because it's so easily digested, refreshing. Have **Braeburn Farms Creamed Buttermilk** delivered to your home daily—only **15c the quart.**

Hermes-Groves Dairy Co.

Ice Cream Hermes

Braeburn Farms Milk

Phone Atlantic 6900

THE WEATHER

Local Forecast.

Local thundershowers late tonight or Thursday; not so warm Thursday.

General Indications.

Western Pennsylvania and Ohio—Local thundershowers tonight and Thursday; not so warm Thursday and near Lake Erie tonight.

West Virginia—Fair and somewhat warmer tonight; Thursday partly cloudy; local thundershowers and not so warm Thursday afternoon.

Hourly Temperatures.

(EASTERN STANDARD TIME.)

12 midnight	71	9 a. m.	75
1 a. m.	69	10 a. m.	81
2 a. m.	68	11 a. m.	81
3 a. m.	67	12 noon	82
4 a. m.	66	1 p. m.	83
5 a. m.	65	2 p. m.	84
6 a. m.	66		
7 a. m.	68		
8 a. m.	72		

Sunrise today .. 5:03 Sunset today ... 7:19

Observations for the 24 hours ended at 8 o'clock this morning:

Time.	Temp.	Hum.	Wind.	Weather.
8 a. m.	72	72	S.W.	Clear

Temperature and Precipitation.

	1927	1926	1925	1924	1923	1922	1921	1920
High	81	87	75	70	85	77	91	84
Low	64	70	53	54	64	69	68	65
Mean	72	78	64	62	74	73	80	74
Precip	.00	T.	.00	.00	.00	.48	.00	.42

Bulletin.

Observations taken by the United States Weather Bureau. The morning temperature readings were taken at 8 o'clock. The lowest temperature is for 12 hours ended at 8 o'clock this morning. Precipitation is for 24 hours ended at 8 o'clock this morning.

Station.	Temp. 8 am.	Pre- L. cip.	Station.	Temp. 8 am.	Pre- L. cip.
Atlanta.	70	68 .02	Memphis.	76	72 .10
Atl City.	74	68 .00	Miami..	82	80 .00
Bismark.	62	60 .00	Montgmy	74	72 .12
Boise ..	54	54 .00	Nashvile	78	72 .06
Boston .	80	70 .00	New Orl.	80	76 .01
Buffalo..	72	70 .00	NewYork	76	70 .00
C'nooga.	72	68 .00	Norfolk..	76	70 .00
Chicago.	74	72 .00	Oklahoma	74	72 .00
Cincinn..	76	68 .00	Omaha..	68	68 .08
Cleveld..	76	72 .00	Pkrsburg	68	60 .00
Cimbus..	74	68 .00	Parry S'd	66	54 .38
Denver..	60	58 .01	Pqiphia.	78	72 .00
Des Mes	74	72 .14	PITTSBG	72	66 .00
Detroit..	74	70 .00	Ptld, Ore	60	60 .00
Duluth .	58	56 .06	St Louis.	78	76 .00
Elkins .	68	58 .00	St Paul..	68	64 .22
Harrisbg	72	64 .00	S L City.	72	68 .00
Helena .	52	50 .34	San Ant.	76	76 .00
Huron .	62	58 .00	San Fran	52	52 .00
Inapolis.	74	72 .00	Seattle..	56	56 .00
Jsonville	74	70 .38	Spokane.	60	60 .00
Kan City	78	76 .00	Tampa..	78	74 .00
LittleRk.	72	70 .04	Washgtn.	76	70 .00
Los Ang.	62	62 .00	Winnipeg	60	60 .00
Louisville	78	74 .00	Ystone ..	46	44 .22
Lynchbg	78	68 .00			

Weather Conditions.

The eastern high is now centered over South Carolina and Georgia, with somewhat diminished intensity, and another weak high appears over Minnesota and Manitoba. Separating these two high pressure areas is a broad belt of low pressure stretching from Quebec southwestward to the southern Rocky Mountain states.

Light scattered showers occurred over the Gulf states and Tennessee, the Central Plains states and over all the Rocky Mountain states. The rainfall was moderately heavy at Concordia and at Charles City.

The temperatures continue slightly above normal.

River Conditions.

The rivers are falling slowly everywhere in the Pittsburgh district. Stage at Pittsburgh is 12.1 feet; Dam No. 2, 7.5; Dam No. 6, 8.7 feet; the Ohio River dams are up.

FIREMAN ANSWERS CALL TO HIS OWN HOME

NEW CASTLE, July 18.—Fireman James Thomas, answering an early morning alarm, discovered the fire was in his own home on East Long avenue. The damage was slight.

BOGGS & BUHL

friday—day after tomorrow

remnant day

"the greatest thing of its kind in America"

All in Readiness at the stroke of Nine Friday Morning

A Boggs & Buhl Institution---an event known (and heeded) by thousands of people who come from three states to profit by these celebrated occasions. The very mention of the words and the date brings a response, an out-turning of the entire shopping community. Inaugurated at this store, Boggs & Buhl Remnant Day has ever gained increasing prestige---sales have mounted as more and more people have come to recognize this as the great and outstanding occasion to buy odd and broken lots of merchandise of every sort at prices that have but one purpose---immediate sale!

Your every need provided---Ready to Wear, Underwear, Accessories, House Furnishings---it's all included in this clearance of surplus and overstocks, odds and ends, incomplete lines, soiled or handled merchandise.

From 9 A. M. to store closing, values that are practically unheard of will greet you. Remnant Day Red Ink prices that mean just one thing---the utmost in value-giving---prices drastically slashed.

Thousands of folks will come from scores of miles around---prepared to make a day of it---reap the benefit of a sale where Goods and Prices tell a story of dollars saved.

Come prepared to buy for every home and personal need for months ahead---if you know Boggs & Buhl Remnant Day at all, you know you will not be disappointed.

accessible by train, motor or trolley to every point in western pennsylvania—and beyond

SPECIAL STREET CAR SERVICE ALL DAY

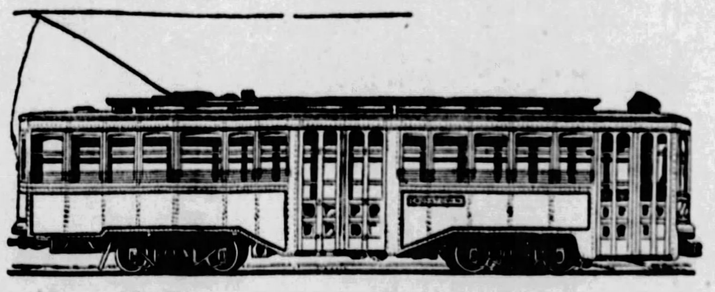

To give still easier access to the store (already served by cars every half minute from down town and points this side of the river) special extra trolley service will be maintained all day on Crosstown Lines and Pennsylvania Station Route—your transfer good on any of the eight lines passing the store.

In addition—splendid parking facilities for the motorist on the Diamond Street side of the store. If you cannot find space immediately available, the door man on request will see that your car is taken care of as long as you wish.

SALE OF CANDY AIDS ICE FUND

With the addition of a gift of $15.50 The Sun-Telegraph Milk and Ice Fund has grown today to $628.51. The lone gift of the day represents the proceeds of a sale of chocolate conducted by friends of the fund, who modestly neglected to attach their names.

The gift is gratefully acknowledged herewith and satisfaction is to be found for the donor in the fact that this amount will purchase milk for one baby for 10 weeks, or, by the same reasoning, for 10 babies for one week.

All the little ones who are under the care of the Milk and Ice Association are doing well despite the heat and the difficulties which it places in their path to health. The charts show increase in weight for nearly every one of the 300 or more who pay their fortnightly visits to the clinics in association headquarters. That the mothers bring their babies regularly to these helpful and important meetings is one of the requirements that cannot be refused if the little ones are to be kept on the association's books.

Previously reported	$613.01
Chocolate sales	15.50
Total	$628.51

HOME FLOODED, CITY SUED

Bursting of city water tanks May 8 in Rising Main street, North Side, was made the basis of a $15,000 damage suit against the city by George B. Lighthill in Common Pleas Court yesterday. The Lighthill house, near the tanks was flooded and furniture was damaged by mud and water.

Mrs. Lighthill, working to clear up the mess and sleeping in the damp house, the husband says, contracted a cold which developed so that she had to undergo an operation. Her health has been shattered, all due to the flood, he maintains. He asserts city officials were aware that the tanks were likely to burst.

20,925 People Who Were Too Late

Their applications for $98,895,693, in 1927, were unfortunately declined; and probably 60,000 women and children were deprived of protection which they needed.

No doubt many of these applicants had been insurable but waited too long. Every day some of us, and eventually all of us, will cross the invisible line between insurability and uninsurability.

Let us help you while we can. Send for literature today.

New York Life Insurance Company
Darwin P. Kingsley, *President*
Call, write or telephone to
M. B. Flood, *Supervisor*
Clark Building
Atlantic 4111

The New President will win the vote of every member of the House—yours included!

The **NEW** *President*

$1685 *f. o. b. factory*

—and it's an Eight!

Studebaker Sales Company of Pittsburgh
4724 Baum Boulevard — Telephone MAyflower 2000
3941 California Ave., N. S. — Telephone Linden 3858

STUDEBAKER

CRUISE *to the* 1000 Islands *and* Alexandria Bay

ENJOY the carefree pleasure of an ALL-EXPENSE personally conducted tour.

You cruise through a region of fabled loveliness where you will be entranced by the exquisite beauty of the Thousand Islands which crown the blue Saint Lawrence and charmed with the gay, delightful atmosphere of Alexandria Bay, one of America's most popular summer colonies.

A visit to Toronto, the beautiful "Queen City" of Canada and the spectacle of mighty Niagara flooded with multi-colored lights are added delights.

If you want to rest and relax—
If you want a trip that is different—
If you want to forget the heat of summer
. . . plan to take one of these 5-day Cruises

SPECIAL ALL-EXPENSE RATE from PITTSBURGH

$75.00
July 13th and 27th
August 10th and 24th

For full particulars and reservations apply
R. N. GARRISON, General Agent
195 Union Trust Bldg. Phone Atlantic 4579

CANADA STEAMSHIP LINES

Packing Modern Luggage

An expert, sent by the makers of the famous Winship Wardrobe Hat Boxes, will be in our Luggage Department on the Second Floor all this week—explaining the best methods of packing modern luggage.

KAUFMANN'S

FIFTH AVENUE ATLANTIC 1000 PITTSBURGH

12,000 Fine Turkish Towels

In a Special Selling!

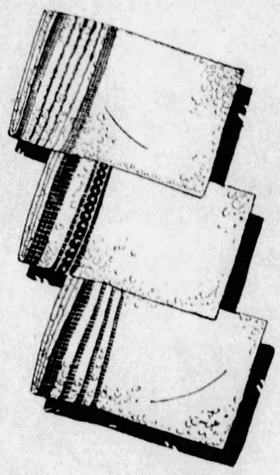

37c

Extraordinary values! Great fluffy towels—fresh, new perfect. They'll answer every wearing test. Wide colored borders. Size 24 by 48 inches. ***4.25 dozen.***

25c
Cannon towels, size 20 by 40 inches. Fully bleached, closely looped and absorbent. Colored borders. ***2.75 dozen.***

50c
Size 22 by 44 inches. Splendid towels—very absorbent, closely looped, and soft. Colored borders. ***5.70 dozen.***

59c
Man's sized towels—26 by 52 inches. All white. Heavy, for a good rub-down. ***6.70 dozen.***

75c
Size 24 by 48 inches. Great piles of these big white towels—closely looped, absorbent. ***8.50 dozen.***

Turkish Wash Cloths specially priced, too—$1 dozen.

KAUFMANN'S . . . SIXTH FLOOR

Semi-Annual Sale Whittall's Anglo-Persian Rugs

Kaufmann's *exclusively* bought Pittsburgh's share of the M. J. Whittall mill's discontinued patterns.

Anglo-Persian Rugs

Size	Reg. Price	Sale Price
11.3x12	*205.00*	164.00
10.6x13.6	*231.00*	185.20
11.3x15.0	*256.00*	205.20
9x15	*205.00*	164.00
8.3x10.6	*131.00*	104.80
9x 9	*123.50*	98.80
6x 9	*92.50*	74.00
4.6x 7.6	*52.50*	42.00

9x12 Ft. M. J. Whittall's Anglo-Persian Rugs
Regularly 142.50
113.75

Anglo-Persian Scatter Sizes and Runners

Size	Reg. Price	Sale Price
22½x36	*10.50*	8.40
27 x54	*15.50*	12.40
36 x63	*24.50*	19.60
36 x72	*27.75*	22.50
2.3x9	*31.50*	25.20
2.3x15	*52.50*	42.00
3x 9	*41.50*	33.20
3x15	*69.50*	55.60

Bigelow-Hartford Carpet Samples ½ Price

½ to 2-yard lengths . . . finished on the ends . . . samples from the Bigelow-Hartford Company's New York office. Wiltons, Hartford-Saxonys . . . figured or plain.

$5 Lengths . . . 2.50 — $4 Lengths . . . $2 — $2 Lengths . . . $1 — $1 Lengths . . 50c

KAUFMANN'S . . . NINTH FLOOR

In Time for the Tunney-Heeney Fight

95 Radio Sets

To Close Out at 19.50

Three, four, five and six-tube sets . . . most of them in their original factory packages; others used as samples on our floor but in excellent playing order.

Atwater Kent
All-American
Broadcaster
Colonial
Dynergy
Freed-Eisemann
Freshman 5-Tube
Freshman 6-Tube
Halliwell

19.50

Kelsworth
Jos. W. Jones
Kennedy
Pearson
Radiola V
Radiola Grand
Radiola IX
Radiola X
Shamrock

Thermiodyne

KAUFMANN'S . . . ELEVENTH FLOOR.

Encyclopedia Britannica

$55 and $69

We have been fortunate to procure a limited number of sets of this well-known encyclopedia to offer at these prices. It is the 13th edition, the one at $55 bound in green cloth, and the $69 one bound in ½ morocco. A 16-volume set.

KAUFMANN'S—MAIN FLOOR

Semi-Annual Sale REMNANTS

THE SILKS

69c yd. — Qualities regularly 95c to 1.49.

1.00 yd. — Qualities regularly 1.39 to 1.95.

1.39 yd. — Qualities regularly 1.95 to 2.45.

1.69 yd. — Qualities regularly 2.48 to 3.48.

WASH GOODS

15c yd. — Qualities regularly 28c to 39c.

25c yd. — Qualities regularly 45c to 65c.

35c yd. — Qualities regularly 65c to 85c.

50c yd. — Qualities regularly 95c to 1.50.

KAUFMANN'S . . . SIXTH FLOOR

There's Gracious Dignity in Matrons' New Hats

$5 7.50 $10

The Adoria Shop has just received new hats for women who wear larger head-sizes. Velvets, Felts, Soleils, and combinations of two fabrics. There's the soft, draped crown that is ever gracious, the narrow brim, unusual pins. Beige, brown, blues, green, black.

FIFTH FLOOR.

The Duchess Shop

Offers

COATS

$25

Formerly Priced at 29.75 to 49.75

Included in this Summer selling are kashas, ottoman silks, twills, tweeds, broadcloths. Many are fur trimmed; others are conservatively tailored. If you wish a sports coat, a travel coat, a dress coat—you'll be interested in these coats at this low price.

Tans, blacks, navy blues, and lighter colors. Sizes 40½ to 52½.

KAUFMANN'S . . . FOURTH FLOOR.

For Vacation Wear . . .

Sweaters 3.95 — **Skirts 7.50**

White wool sweaters are increasingly popular. Sometimes they're all-white, and sometimes there are stripes of bright color. Or you may choose sweaters in the pastel shades. 3.95.

Wool crepe skirts are worn with the sweaters—pleated all around, and placed on a bodice top. White or pastel shades to match the sweaters. 7.50.

KAUFMANN'S . . . FOURTH FLOOR.

Semi-Annual Sale "Fruit-of-the-Loom" Shirts for Men

1.55

Ordinarily 2.00 to 2.50

Twice a year this great shirt event is presented . . . and each time it is greeted with true buying enthusiasm. The national advertising of this famous fabric impresses all with its quality . . . many men wear these shirts exclusively, so confident are they of real service and satisfaction.

Collar-Attached and Separate Collar-to-Match Styles

There are stripes, checked effects, new figured designs . . . using the shades and shade combinations that are high in favor to-day. The shirts are all carefully made, amply reinforced and cut full to sizes. The sizes range from 13½ to 17.

Ask Your Wife About "Fruit-of-the-Loom"

It's a familiar trade-mark to her, for every woman is acquainted with the materials that bear this famous name. She'll tell you it stands for "Quality"—if you haven't found it out yourself.

MAIN FLOOR

Semi-Annual Sale of Men's Suits

¼ Off

A selling that is consistently popular . . . the men who took advantage of its savings earlier in the month passed along the story of their savings. And more and more of other Pittsburgh men find this a most opportune event for getting suits of assured quality at prices considerably below normal levels. Kuppenheimers, Hickey-Freemans and other fine makes comprise the assortment.

$35 Suits	26.25	*$65* Suits	48.75
$40 Suits	30.00	*$70* Suits	52.50
$45 Suits	33.75	*$75* Suits	56.25
$50 Suits	37.50	*$80* Suits	60.00
$55 Suits	41.25	*$85* Suits	63.75
$60 Suits	45.00	*$90* Suits	67.50
		$95 Suits	71.25

KAUFMANN'S . . . SECOND FLOOR.

Now's the Time to Buy FURNITURE!

$50,000 Worth in Our Auditorium Clearance

at Reductions of

20% to 50%

"Defiance" Tires and Tubes—Priced Very Low

Have your vacation or motor trip unmarred by tire trouble . . . insure against such distress by getting "Defiance" tires and tubes NOW! Quality considered, they are perhaps peerless in value at their prices . . . a glance at the sizes and their respective prices given here will convince you these are low.

Regular Cords

Size	Tire	Tube	Size	Tire	Tube
30x3 Cl.	5.25	1.00	33x4	11.75	2.00
30x3½ Cl. Nom.	5.85	....	32x4½	15.75	2.25
30x3½ Cl. Giant	6.25	1.25	33x4½	15.95	2.35
30x3½ SB Giant	7.75	1.65	34x4½	16.95	2.45
31x4	10.65	1.80	33x5	19.95	2.85
32x4	11.25	1.90	35x5	20.95	2.95

Balloons

Size	Tire	Tube	Size	Tire	Tube
29x4.40	6.95	1.40	30x5.25	12.25	2.10
30x4.50	7.65	1.45	31x5.25	12.75	2.15
28x4.75	9.35	1.60	30x5.50	13.95	2.35
29x4.75	9.55	1.70	30x6.00	14.45	2.50
30x4.75	9.75	1.80	31x6.00	14.95	2.55
30x5.00	10.75	1.85	32x6.00	15.45	2.60
31x5.00	11.25	1.95	33x6.00	15.95	2.65
28x5.25	11.75	2.00	32x6.75	20.45	3.75
			33x6.74	21.45	3.95

KAUFMANN'S . . . SECOND FLOOR

12 GOVERNMENTS ACCEPT KELLOGG PLAN

Mt. Washington Road Thrown Open

KILLED BY FALL

Photo by The Sun-Telegraph.

RAILROAD TRESTLE

Karzmier Dziedzic, 11, 1780 West Carson street, is dead today because he chose to play atop the railroad trestle crossing city streets at Main and West Carson streets. He fell about 12 feet to the street, as is illustrated in this photograph. He died in South Side Hospital of a fractured skull.

SECOND NEWS SECTION

THE SUN-TELEGRAPH

SPORTS FEATURES

WEDNESDAY, JULY 18, 1928

12 GOVERNMENTS O. K. KELLOGG'S PLAN

LONDON, July 18.—(AP.)—Sir Austen Chamberlain announced in the House of Commons today that British acceptance of the Kellogg proposals for the outlawry of war has been delivered to the American charge d'affaires.

Replying to a question, the Foreign Secertary said:

"I handed this morning to the United States charge d'affaires the reply of the governments of Great Britain, the Commonwealth of Australia, New Zealand and the Union of South Africa and the reply of the government of India accepting the proposals of the United States Government for a multi-lateral treaty for the renunciation of war.

"As regards the signature of the treaty, his majesty's government will be happy to sign it at such time and place as may be agreeable to the United States Government."

The announcement was greeted with cheers.

POLAND ACCEPTS

WARSAW, July 18. — (AP.)—A note accepting the text of the Kellogg treaty for the outlawry of war has been delivered by the Polish government to John B. Stetson, Jr., American minister to Poland.

BELGIUM TO SIGN

WASHINGTON, July 18.—(AP.)—Belgium, the fifth of the 14 nations invited by the United States to participate in the conclusion of a multilateral treaty for the renunciation of war has informed Secretary Kellogg that the treaty text as submitted meets its "full approbation."

CANADA IN LINE

OTTAWA, July 18.—(AP.)—The Canadian note accepting the revised proposals of the United States for a multi-lateral treaty to outlaw war is in the hands of the United States minister here, the prime minister's office announced today. The note is to be made public at the same time as the British reply Friday.

RESERVE OFFICERS ORDERED TO CAMP

Reserve officers of this district have received orders to proceed to Fort Howard, Md., for a period of Army officer training from August 12 to 25. Among those ordered to report are two Pittsburgh attorneys, Lieuts. J. E. Sugden, Jr., and H. P. Eberharter. Others summoned are: Capts. G. P. Jung, A. J. McClusky. Lieuts. Lawrence C. Woods, Jr., W. A. Price, Edmund W. Malczewski, William Marsch, William B. Macleod and Frederich B. Westervelt.

Hill Top Folk Join In Fetes

Mt. Washington roadway was thrown open to the public yesterday with special dedicatory services that included an automobile parade over the new thoroughfare, speechmaking and a banquet last night attended by residents of the community and city and county officials.

The hillside boulevard makes it possible for residents of Washington Heights to be at their places of business downtown a few minutes after leaving home.

The automobile parade passed over the principal streets of the Hilltop, through the Liberty tubes and across the Liberty Bridge to the downtown district and then returned over the bridge and up the new million dollar roadway.

At Grandview avenue and Merrimac street, the roadway terminus, Betty Keefer, 9, and P. J. McArdle, Jr., 10, son of Councilman McArdle, cut the ribbon and opened the roadway to traffic. Several addresses were made by city and county officials and Washington Heights residents.

At the banquet last night, which was held in Maennerchor Hall, addresses were made by President of Council James F. Malone, County Commissioner Joseph G. Armstrong, Councilman McArdle, Henry Fox, president of the Washington Heights Board of Trade; John G. Reiss of the Business Men's Association of Mt. Washington and City Solicitor Charles A. Waldschmidt.

DO YOU KNOW YOUR OWN "TRAFFIC COP?"

Photo by The Sun-Telegraph.

FRIEND OF YOURS?

When the "traffic cop" at your corner smiles at you in the morning, afternoon and evening, can you call him by name? Few can but would like to do so. The Sun-Telegraph each day publishes the picture of one of the city's traffic officers and his name on the following day. Do you know this man above?

YESTERDAY'S "TRAFFIC COP" WAS THOMAS W. BEGGS, MARRIED, 912 BAYRIDGE STREET, BROOKLINE, WHO HAS SPENT EIGHT YEARS OF HIS 21 YEARS IN THE SERVICE AS A "TRAFFIC COP."

SKYWARD

by Commander Richard E. Byrd

WHAT HAS GONE BEFORE

Commander Byrd first trained for a seafaring profession, but later became interested in aviation. He has described the dangers of pioneer flying and the crash of the America. During the war he was assigned to establish an air unit at Halifax, N. S. He described the adventurous flights of the first aviators to cross the Atlantic Ocean. He advocated the creation of Bureau of Aeronautics in the Navy Department. He told of Gen. Mitchell's defeat for the Bureau of Air. Due to missing a train, he failed to make the fatal test flight on the ZR-2.

NOW GO ON WITH THE STORY

Byrd Returns From Greenland

CHAPTER XVII.

I BELIEVE that we have a new story to tell of the grandeur of Ellesmere Island. It was evident that the greater part of the land we saw had been inaccessable to the foot traveler, who, keeping largely to the water routes, with the view cut off by the fjords' great perpendicular cliffs, could not have realized the colossal and multifold character of the glacier-cut mountains.

But there was no time to enjoy the view. Since any slight engine trouble might require a landing, I naturally looked about for some suitable place in which to put a plane down if necessary. With our load the landing would have to be made flying at 50 or 60 miles an hour.

I searched carefully and did not see a single place on the land or on the water where a landing would not have meant disaster. The land was everywhere too irregular and the water was too filled with ice, either broken up into drifting pieces or in large, unbroken areas.

At that moment I realized we were confronted with an even more difficult and hazardous undertaking than we had anticipated. I knew, too, that no matter what judgment we exercised we should have to have a little luck to comply with Secretary Wilbur's last admonition to me to bring the personnel back safely.

Magnetic Compass Used

We had confidently believed that the fiords would be free of ice. That they were not was due probably to the fact that we were having no use of the sun compass, because the sun was obscured. So we continued steering east by the magnetic compass.

By sighting astern on known points I was delighted to find that we were almost exactly on our course. A little later, however, the wind-drift meter indicated a strong wind from the north and we had to change course about 10 degrees to allow for it.

No idea of the extremely irregular and rugged character of Ellesmere Island can be gathered from the maps and charts. In fact, many of the mountains we saw were uncharted. The higher mountains were largely snow-covered and their glaciers extended down to the sea.

We continued on to Knud Peninsula (the tongue of land lying between Hayes and Flagler Fiords), flying at an altitude of 4,000 feet. Low-lying clouds hung over the peninsula, with many rugged peaks appearing above them.

Ahead we saw very high snow and cloud-covered mountains which appeared to be impassable. We kept on, hoping to find some way through. However, we soon realized that the clouds were so high that no aircraft loaded as our was could possibly get over them. The weather astern had begun to thicken and the clouds covered most of the landmarks.

Weather Hazardous

Weather conditions change very rapidly in the Arctic, a fact which is of great concern to the aviator who cannot fly through fog and clouds over the land as he can over the sea. There is, too, great danger of running into a mountain or cliff. Neither can he land and wait for the weather to clear, if he has no landing place. Nor can he keep on flying around, for the good reason that his gas eventually gives out.

We decided to turn back, fly over the clouds and take a chance on finding Etah. Without a landmark, it was necessary to steer a compass course.

Upon our return, Aerographer Francis handed me a report that a gale of great intensity was rushing toward Etah from the south. A driving snowstorm soon set in. The next morning a piece of iceberg weighing perhaps 500 tons was driven by the gale between the Peary and the planes, barely missing the latter.

A few hours later I called the Naval unit together and told them that I would never again order any of them to fly over Ellesmere Island.

Yet when the time came my men were ready and eager to volunteer for any flying that was to be done.

That afternoon it was decided that we should try to get beyond the high, snow-covered mountains by going through a gap at the south of our course, even though this was a roundabout way to reach our proposed Polar Sea base on Axel Heiberg Island.

The weather cleared toward Ellesmere Island the next morning, August 11, so all three planes prepared to leave immediately for Bay Fiord to attempt to put down a base of fuel, food and ammunition on its shore.

We got away at 10:40 a. m. in all three planes. Schur piloted the NA-2, Reber the NA-3 and Bennett and I the NA-1. Our mission was to locate a landing place suitable for a base between Etah and the Polar Sea, a non-stop flight would be too far to go with the cruising radius of our planes.

At 11:15 a. m. we passed over the north end of Cape Sabine. We reached the eastern end of the Flagler Fiord at 11:45, flying at an altitude of 4,000 to 7,000 feet. At the latter altitude temperature was several degrees below zero, which felt bitterly cold in the sharp wind.

Hundreds of mountain peaks, dazzling white with snow, ranged along our northern horizon. As clouds rested on their summits we could not see beyond in the direction of Greely Fiord. Below us was a chaotic landscape of glacier, fiord and showy highlands, the latter cut by sharp black ravines.

At 12:45 we were across the land, reaching the eastern end of Bay Fiord. The crossing of the glacier had taken us a few minutes. This was a curious contrast to the crossing Fitzhugh Green made in 1914 when he struggled up over the steep ice slopes and crevasses for days in temperatures down to 60 degrees below zero. Surely the plane has altered polar work.

Here the clouds increased and visibility northward was ruined by a heavy mist that hung over Eureka Sound. Below us the fiord was covered with ice. Soon the NA-2 disappeared entirely in the clouds. As the NA-3 was having trouble getting altitude she turned back toward Etah. I took the NA-1 on down toward Eureka Sound and finally found one suitable landing place on the north shore of Bay Fiord, a temporary opening where the wind had blown the drifting ice to one side.

My joy was unbounded when we got back to base and found, safely anchored in the harbor, the NA-2 and NA-3. They arrived at 2:30 p. m. and we about an hour and a half later.

On our return that afternoon I noted that Beistadt Fiord was comparatively free of ice and clouds. This meant I could leave a cache in it, even though it was slightly south of the line we hoped ultimately to travel towards the Polar Sea.

Though tired from the day's flight, my men did not demur at preparing at once for another. We hopped off at 9:30 p. m. with all three planes and the same pilots. But when we reached Biestadt Fiord a heavy crosswind prevented us from landing. Probably its high cliffs, 2,000 vertical feet I judge, create a suction from the glaciers above just as New York skyscrapers do.

We turned back and recrossed the inland ice-cap. At the western end of Hayes Sound we found enough open water for a landing. We came down and taxied toward shore. But the high wind made it impossible for us to reach the beach without wrecking the plane. So, cold and wet from the spray of the high sea, we took off again and reached the ship about midnight. On the way we saw still another spot where a landing would be possible; the inner end of Flagler Fiord.

Interesting Phenomenon

At last we had been able to land in the interior of Ellesmere Island, but the water had been dangerously rough. We noted on this occasion a very interesting thing. The wind rushed down the glacier, but changed its direction several miles from its foot. We afterward found that no matter what the direction of the wind elsewhere it generally flowed down the glacier and then subdued or changed its direction some miles beyond the foot.

Another interesting phenomenon experienced in the Far North was the difficulty of judging distances—something at which the aviator must be expert. This difficulty was occasioned by the great size of the cliffs, and the clearness of the atmosphere—when it is not misty. When we landed in Hayes Fiord we thought we were landing a few hundred feet from the ice fringe on the shore line at the foot of the 2,000-foot cliffs, whereas to our great surprise we found ourselves more than a half mile away.

Now came a period of very cold winds. After being buffeted by a gale on the morning of the 13th, the NA-2 began to sink. When the engine was half covered with water, the members of the expedition by prompt and heroic effort, saved the plane. We later hoisted it on the deck of the Peary to change the water-soaked motor; but it was never able to fly again.

Having seen open water at the mouth of Flagler Fiord, we decided to attempt to put down a base there. At 11:45 on the morning of the 14th of August the NA-3 and NA-1 left Etah for this spot. After a hour and a half we came down at our destination and got the planes within 50 feet of the shore. We waded in the icy water to the beach, carrying 200 pounds of food and 100 gallons of gas. In addition we left 5 gallons of oil, primus stove, camping outfit, smoke bombs, rifle and ammunition, and matches. An iceberg drifted into our plane and we had a great tussle keeping it from being smashed. We were much relieved when we got the NA-1 off for Etah.

In order to take advantage of the fair weather that had blessed us,

(Continued on Page Twenty-four.)

Here He Is!

Photo by International Newsreel.

E. W. DAVIDSON

This is the man, E. W. Davidson, Reading Railroad telegraph operator, Terre Hill, Pa., who has made a success of his experiments to broadcast through a radio loud speaker.

Engaged

PRINCESS ELIZABETH

Princess Elizabeth of Schaumburg-Lippe, niece of Prince Adolf who married Princess Victoria of Prussia, has announced her engagement to Benvenuto Hauptmann, son of Germany's literary "Grand Old Man."

COUNTY CONTROLLER BOB WOODSIDE recently returned from the annual convention of sheriffs of the state which was held at Conneaut Lake. The former sheriff of Allegheny county is the organizer of this sheriffs' association. He was its first president. Accompanying the controller, was Bob Braun, the present sheriff of the county. What steps were taken to preserve the law and order of the commonwealth's many counties were not discussed at the short session we attended.

* * *

Tom Sterrett, sheriff of Erie county, newspaper columnist on the Erie Times, famed public speaker, and former metropolitan publicity agent, was on hand to greet the visiting sheriffs. Tom had just returned from the Houston convention. He had a difficult job at the sheriffs' convention as he was loaded with Al Smith buttons and it so happens that most of the sheriffs in Pennsylvania have a Republican delivery.

* * *

ARTHUR BURGOYNE, former Pittsburgh city editor, who now dispenses publicity on behalf of Conneaut Lake, when he is not wearing the official robes of justice peculiar to the office of a justice of the peace, mixed with the Western Pennsylvania delegation of sheriffs and recounted stirring times, of which Mr. Burgoyne has seen divers and sundry. Unless his plans change in the meantime, Mr. Burgoyne may be back in his native haunts ere the snow flies. The bench will lose a student of jurisprudence if Mr. Burgoyne decides to hand in his portfolio and doff the ermine.

* * *

Al Derryman, who used to in the pre-arid days supply the North Side citizenry with various brands of brew, is now operating a hotel in Meadville, Pa., being associated with the Leff boys of Pittsburgh background, who are the Statlers of many a Western Pennsylvania town.

* * *

TONY HUCKENSTEIN, a state official in the Department of Labor, reports that among the things he caught on a week-end fishing trip at Conneaut Lake, were: (a) group of weeds; (b) a sunfish; (c) a mosquito bite.

* * *

Among other Pittsburghers we ran across in the vicinity of Conneaut Lake were Clem Burkle, P. A. Erny, Buck Baird, Col. James Costello, Tom Scully and a few others we ran across when we didn't have our notebook.

* * *

WE ALMOST forgot Jack McCann, the Crafton youth, and Curly Wolk. Curly deserves a special note. He hasn't missed a year at Conneaut Lake in 20 years. He walks around the lake, a walk of two hours and a half, every second day, and on the day he doesn't walk around the lake, he swims its width.

* * *

The only trouble with Curly is that he can't sleep very well. He called on us at our villa at 9 o'clock one morning. He has been bothered with insomnia for quite awhile.

FIRE INDUSTRY HIT HARD BLOW

Photo by The Sun-Telegraph.

50 VOTES CAST AGAINST FLAMES

It will be harder than ever now for fires to succeed in Pittsburgh. This picture shows why. It is of Public Safety Director James M. Clark (very left) administering the oath to 50 young men as firemen. They swore to put out all fires as quickly and thoroughly as is humanely possible, if not quicker.

Will Rogers Says

BEVERLY HILLS, Cal., July 18.

This poor explorer Nobile, the way they are talking about him it's hard to tell whether he was saved or lost.

This thing of being a hero, about the main thing to it is to know when to die. Prolonged life has ruined more men than it ever made.

Well, we can't tell much about the election till the boys are both notified. I don't believe there will be much doubt, however, but what they will take it.

We will soon be seeing whether preachers have influence or just endurance.

Yours, WILL.

Copyright, 1928, McNaught Syndicate

Enemies of Mosquitoes

GOLDFISH and certain varieties of stickleback will, if introduced into a pond or stream, wage a successful war against any mosquitoes that try to breed there.

Fiction Page

Blind Home Has Own Band

THE inmates of a home for blind babies have their own jazz band, led by a nurse playing the piano. They also take part in drill, dancing and games.

TWO STOLEN IDOLS

MYSTERY! THRILLS! ADVENTURE! LOVE!!!

by FRANK I PACKARD

(Continued from Yesterday.)

Mindar Singh Appears To Bob Promising Help and Rescue

AND Java Dick at Chen-shu's side rocked with drunken laughter; and the rest of the crew shrieked applause. And Mindar Singh plied the oars, and the lashes fell, and Mindar Singh screamed piteously.

"Faster, Mindar Singh!" Chen-shu urged. 'How is it that we do not seem to move, when he who is possessed of such overpowering determination to reach what awaits him on the shore is he to whom we have confided the guidance of the ship? Faster, Mindar Singh, faster, lest we come to fear our faith in your gratitude for this effort to fulfill your desires has been misplaced!"

Bob Kingsley, with a sickness upon him that was near to nausea, turned away his head. He could shut out the sight of Mindar Singh striving at his cruel and impossible task, swaying weakly in his seat, the lashes falling fast and mercilessly upon face and neck and back and chest; but he could not shut out the sounds of the agonized screams that came up from under the schooner's bows, or the hideous swishing of the whips, or the jeers and laughter that somehow was the most demoniacal sound of all. Anger he knew, and a fury that was all possessing; but he was impotent, securely tethered to the rail, and he could only stand there white-faced and powerless to interfere.

When he looked again, after what seemed an endless period of time, the screams of Mindar Singh and the swishing of the whips had ceased, and the four Chinamen were crawling aboard from the bowsprit. There was no amusement in torturing the inanimate! Mindar Singh lay a crumpled, inert heap in the bottom of the boat.

The boat drifted back and bumped against the schooner's bow. Java Dick and Chen-shu were passing by on their way aft.

"What are you going to do with him now?" demanded Java Dick.

"If he is not already dead, he will die shortly," replied Chen-shu with a smooth smile; "and if a wind come and thought must be given to the boat, we will empty the unmentionable remains into sea. I have grown weary of seeing him upon the deck."

An hour had passed. The heat had lessened, but there was no evening breeze with the setting of the sun—and for Bob Kingsley neither food nor water as had hitherto been the custom at that hour. His lips twisted in a mirthless smile. Java Dick had succumbed and gone below into the cabin. Chen-shu had also gone below, and so had most of the crew. Food was the last thing in their minds. Their hunger was of a different sort; and their thirst, though apparently unquenchable, was not for water! Why, then, when they had no thought of these things for themselves, should they remember them? He was forgotten—except in one particular. As the sun went down and darkness began to fall, the man with the crutch had come to him. The man with the crutch would not forget! It was the man's task each evening to tie his, Bob Kingsley's hands—probably a self-sought task; certainly one out of which the other derived a bestial joy—as though the man, being privileged to sip at the cup of revenge and finding it rich in flavor, smacked his lips in anticipation of the moment when he should drain it to its dregs. Tonight the crutch was sorely needed—and not because of any wound. The man was drunk—and perhaps for that reason the more vicious. Bob Kingsley's hands were lashed together now more tightly than they had ever been before. They hurt him brutally. One turn of the lashings had cut through the flesh of his wrist.

The darkness deepened into blackness. There was no moon, and few stars, and still no breeze. The last sounds of brawling had died away. There was no other sound except the creaking of the schooner's booms as the vessel rolled lazily on the smooth swells; but that sound persisting out of the silence was eerie and uncanny—like some one moaning fretfully in distress.

There were no lights upon the deck—no binnacle light. But there was a man at the wheel—the single evidence of seamanship remaining, even though that duty at the moment was a sinecure—the only figure in sight upon its feet on deck. And the man appeared to be steering. It was like some grotesque, shadowy pantomine. As the man swayed the wheel swayed—it was the wheel that kept the man upon his feet.

Bob Kingsley twisted at his wrist lashings, striving to ease the pain, somewhere under the schooner's bow was the boat. If there were only some way in which he could reach it! Once he had sawed his wrists free with a piece of broken plate. There was no broken plate here! He couldn't see the boat. He hadn't been able to see it after it had drifted under the bow; but no sound had come from it since Mindar Singh had crumpled up there in the bottom, and the whips had ceased their work because the man could feel no more. Mindar Singh was probably dead.

How long had the night endured? An hour? Two? Or was it only a few minutes since darkness had fallen? His mind seemed to be stumbling. How long until—tomorrow?

His eyes strained aft along the deck—and suddenly he gave a low cry of relief. There was Verna at last! Why hadn't she showed herself before? He had begun to fear that—that she never would—that out of the ugliness of the day something had happened to her. He couldn't see her face, even her figure was indistinct—just a white form standing far back by the taffrail. But she was there.

If it were not for that sole sentinel at the wheel! There wasn't apparently any one else tonight to keep them apart. But she could not pass the man without being seen, and——

He whirled suddenly around. A voice was whispering his name. And then he stared like a man distraught. A dark form was crawling aboard the schooner over there on the other side of the bow just opposite to where he stood.

"Sahib," the voice whispered, have patience—but made no sound! I know what has befallen. Presently I will send the Miss Sahib to you."

Involuntarily Bob Kingsley drew back against the rail. Mindar Singh! Or the ghost of Mindar Singh! Or was he himself merely mad—his reason gone at last? Mindar Singh should be lying dead down there in the boat under the schooner's prow. No! The man was real enough, actual enough. As silently as he had boarded the schooner, Mindar Singh was crawling aft now, keeping close beside the rail where the shadows were blackest—and now the man had disappeared.

The blood was whipping fiercely now through Bob Kingsley's veins. Patience! How could he have patience? What had the man meant by that? If Mindar Singh's sudden appearance meant hope, meant life to Verna and himself, why hadn't the man come over and set him free? How was Mindar Singh going to send the "Miss Sahib," when that man was there at the wheel? What was it that Mindar Singh was up to? Perhaps the man's brain was crazed. It would be strange if it were not, when it was little less than a miracle that he was even alive, and even more than a miracle that he had the strength left to climb back aboard the schooner!

Unconsciously Bob Kingsley was straining forward at the end of his six feet of rope. He tried to pierce the blackness, tried to catch a glimpse again of Mindar Singh. But he could see nothing—nothing but Verna's white form, misty, filmy, against the darkness far back there at the taffrail; and, nearer, the shadowy form of the Chinaman who swayed so grotesquely with the swaying of the wheel.

CHAPTER LV.

THE minutes passed—like ages in duration. Perhaps three, perhaps four—perhaps five of them. And then it seemed to Bob Kingsley that for a space he had ceased to breathe, for suddenly there was a second shadow there that moved from behind upon the shadow of the wheel—and the arms of the second shadow were lifted high above his head, and in its hands was clutched what might have been a capstan bar.

The creak of the spars and booms as they swung lazily with the schooner's roll was the only sound. The arms of the second shadow descended swiftly and the shadow of the wheel seemed to dissolve and melt into the deck and become no longer visible.

The second shadow moved again. It went to Vera at the taffrail—and suddenly the tension snapped, and Bob Kingsley drew in a deep, gasping breath. He understood now what Mindar Singh had meant! Verna was coming swiftly, silently toward him along the deck. And the second shadow, which was Mindar Singh, he no longer saw, for he had eyes now only for the white, hurrying figure whose name he was whispering over and over again in eagerness, in joy, in thankfulness.

"Verna! Verna! Verna!"

She was beside him now, half-sobbing, working frantically at the knots that fettered him.

And now for a moment Bob Kingsley could find no words; but all that was in his heart, the yearning and the love for her, the gratitude at what now seemed their sure deliverance, was in the pressure of his fingers as they sought her hands, and held them there behind his back as she struggled to untie his bonds.

She pushed his fingers gently away.

"The knots are already very hard to undo," she said tremulously, "and—and—

Over his shoulder he was conscious that she had bent her head quickly—and now he felt her lips touch his hands, and felt a tear-drop fall upon them.

"Verna!" The soul of the man was suddenly afire. His voice trembled. "It's true, then! You care! What I thought I read in your eyes at Java Dick's that night is true. You care—you care!"

(To be Continued Tomorrow.)

Right Girls, Fay King Finds, Want the Boys to Succeed

I WANT YOU TO BE SOMEBODY, DEAR!
THE GIRL WHO REALLY LOVES YOU WANTS YOU TO SUCCEED!
GEE! IF YOUR NEW JOB IS GOING TO INTERFERE WITH OUR FUN, WHY DON'T YOU QUIT WORKIN THERE!
THE GOOD-TIME GIRL DON'T CARE WHAT BECOMES OF YOU!
IT'S THE SIMPLE, STEADY WHOLESOME ATTENTIONS THAT END IN HAPPY MARRIAGE
FAY-KING

By FAY KING

THE merry-go-rounders suddenly miss one of their best spenders. **He fails to show up among the daylight dodgers. He no longer loves to absorb midnight dew served in bottles.**

The good-time gang knows he has met the right girl at last. He is going to settle down to success.

You'll see him now with her at some sensible little restaurant that serves a nice Sunday dinner.

He hits the hay before midnight, and is going to make good on his new job so they can marry and amount to something.

Don't get sore at the girl who preaches to you against the loafers you like to hang around with.

She's the one who really loves you.

Don't fool yourself:

Since halitosis never announces itself to the victim, you simply cannot know when you have it.

It may get you fired!

Employers reject those with halitosis

What kind of people do employers like to have around them? Certainly not people with halitosis (unpleasant breath). You can't blame a man for firing an employee with halitosis to hire one without it.

Don't fool yourself that you never have halitosis. It's impossible for you to know when you are a victim. Don't take the chance. Keep yourself continually on the safe and *polite* side by daily rinsing the mouth with Listerine, the safe antiseptic.

Being a powerful deodorant, it ends halitosis—instantly. If you doubt its deodorizing power, rub a little onion on your hand, then apply Listerine clear. Immediately the odor is gone.

Thousands who used to be unwelcome because of halitosis are now acceptable anywhere.

Lambert Pharmacal Company, St. Louis, Mo., U. S. A.

READ THE FACTS

1/3 had halitosis

111 manicurists say that halitosis is apparent in about every third customer—every one of them men from the better walks of life. Who should know better than they?

Face to face evidence

MEN

It's a treat!

The new Listerine SHAVING CREAM keeps skin cool long after shaving—an amazing sensation!

END HALITOSIS WITH

LISTERINE

The safe antiseptic

"A delicate subject —but these girls must be told"

—a dean of women says

Unfortunately this delicate subject is seldom discussed. *Now,* a new, patented process deodorizes this scientific sanitary pad completely

EVEN among girls who are very frank with each other, there is a question of daintiness, of fastidious personal care that is unfortunately seldom mentioned. Yet many women are unconsciously guilty. At certain times they are seriously offensive to others. With realization comes constant fear and worry.

Today these fears are ended. Science has discovered a way to counteract this offense.

*Kotex now completely deodorizes**

Kotex has brought a new idea of feminine hygiene to women all over the world. In the past ten years they have learned new comfort, new ease of mind through this sanitary protection. Now, after years of work, a process has been perfected that completely, amazingly ends all odors. In Kotex laboratories the one remaining problem in connection with sanitary pads is solved.

Shaped to fit, too

Because corners of the pad are rounded and tapered, it may be worn without evidence under the most clinging gown. There is none of that conspicuous bulkiness so often associated with old-fashioned methods. And you can adjust the filler, make it thinner, thicker, narrower—to suit your own special needs. It is easily disposed of, no laundering is necessary. A new process makes it softer than ever before.

Buy a box today . . . 45c for a box of twelve. On sale at all drug, dry goods and department stores; also, through vending cabinets in rest-rooms.

*Kotex is the only sanitary pad that deodorizes by patented process. (Patent No. 1,670,587, granted May 22, 1928.)

Deodorizes . . . *and 4 other important features:*

1—*Softer gauze* ends chafing; pliable filler absorbs as no other substance can;

2—*Corners are rounded* and tapered; no evidence of sanitary protection under any gown;

3—*Deodorizes*—safely, thoroughly, by a new and exclusive patented process;

4—*Adjust it to your needs;* filler may be made thinner, thicker, narrower as required;

and

5—*It is easily disposed of;* no unpleasant laundry

KOTEX

The New Sanitary Pad which deodorizes

SUN-TELEGRAPH ADS ARE TRADE WINNERS

The CONSTANT FLAME

by Winifred VanDuzer

(Continued from Yesterday.)

Marty Prepares a Speech For Kittens to Say to the Jury; Emily Objects

CHAPTER XLVII.

BUT Emily's faith wavered after she talked with Marty Nolan.

He came up the hill to see Kitten, rather elegant with his ruddy hair slicked smooth and a certain authority of manner.

He had discarded the signet ring with the little diamond setting that once had ornamented his hand and no jewel flashed in his scarf. It struck her that he was growing fastidious; there was something about him reminiscent of Kingdon Coles.

She told her news all in a breath. "I saw Kent Rossiter today. He doesn't thing she did it, Marty."

His brows came down; a chill crossed his eyes. "He told you so?"

"He said the law believes everyone innocent until proved guilty." But that lost force, some way, before his sneer.

He laughed. "Have you thought just what that means? Nothing. It's his job to prove murder. Of course he didn't mention that."

"But he asked if we'd work with him. He seemed sincere."

The Nolan leaned forward, a shadow of the old truculence going over him. "I used to think you had sense, Em. What I want to know is are you for us or against us? If you're going to join with your sister's enemy you'd better let us know."

She shrank as from a blow. "Her enemy, Marty? But I can't believe—what do you want me to do?" She asked this dully, all confusion.

"Do nothing unless I tell you. What did Rossiter say?"

"That we must find the woman who came to the Inn."

"Oh, the woman!" He stirred impatiently.

He didn't believe the story about the woman. And Coroner Gade didn't believe it. Only Kent did. She couldn't give up that thought.

Had there been such a person? A beautiful woman going alone to Deep Valley Inn late at night? Had Kitten left such a one drinking with Nicky while she fled?

For the first time a doubt which Emily beat back with all her strength claimed a place in her mind. This woman had to be; there was a woman and they must find her!

Marty went on: "It doesn't look any too good for the kid. Circumstantial evidence but . . . You'll have to talk her into being reasonable."

"Of course I will. She's willing to do anything."

"Sure? How do you feel about it?"

"You don't need to ask."

"Very well. Let's see her."

Emily called Kitten and the three went up to the sunroom. Marty sat a long time without speaking, elbows on his knees, head bent in thought. He got up and walked about after a time; finally moved his chair near Kitten and gave her a long look.

"You're 19, Kitten? Listen now to the story I'm going to tell:

"There was a 19-year-old girl who met a married man. Only she didn't know he was married. So when he invited her out she accepted. It was all in fun at first but he knew how to make a girl love him. That's what he did to her: he made her fall desperately in love before she knew it.

"And one night he gave her too much to drink and took advantage of her trust. . . .

"He promised to marry her, so she kept meeting him. By this time she had lost sight of everything but him.

Then another night he told her it was all over; that he had a wife and never intended to marry her.

"She threw herself into his arms and he struck her. He told her to get out. She knew he carried a gun; she had seen it. Maybe she shot him; she never knew because everything went blank."

He paused, studying the elfin face.

"Can you cry, Kitten?"

"I suppose so."

"Without looking red and ugly?" Emily asked, "What do you mean, Marty? What do you want her to do?"

"I want her to cry while she repeats the story I've just told. She may have to tell it on the witness stand."

"No." That cut through the room like a sword. "Kitten—Marty. She can't do that! Never! A lie! You'd have her lie!"

Marty asked, impersonally enough, "How do you know it's a lie? She hasn't said it is."

In a panic of tears, hands outstretched before her, Emily groped toward her sister, put her face down on the bright head. "Kitten, it's not true? Little Kitten—"

"It's not true," Kitten gulped, shaken out of her calm for once.

Marty was coldly aloof. "Well. You said she'd do anything and that you'd have her. I tell you it looks bad for her. What's the use of all that fuss, Em? Better save it for the jury. What I'm trying to do is keep her from going up the river."

"Marty"— But the scene was over. Emily fainted quietly there on the moss green rug.

When she opened her eyes Marty had gone and Agnes was bathing her head.

"No need to be anxious, Emmy lamb. There, now, feel better? Nothing to fear with such a fine friend as Marty. A splendid lad; a great-hearted one, that Marty!"

(To Be Continued Tomorrow.)

TELEPHONE GIRL HERO WHO SAVED TOWN WEDS

WAYNESBURG, Pa., July 18.—Miss Lenora McCann, Greensboro telephone operator, who last October braved flames to remain at her post to summon help from outside communities, and saved the town from being burned, became a bride last Saturday at Uniontown, it is announced. Her husband is Rufus Slager, of Greensboro. Miss McCann was awarded the Theodore N. Vail medal recently for her heroism.

EAT WHAT YOU WANT
Take
ACIDINE
For SOUR STOMACH, INDIGESTION, GAS, HEADACHE, RHEUMATISM, ACIDOSIS AND CONSTIPATION
THE NEW DISCOVERY AT ALL DRUGGISTS

(Advertisement.)

ENDED 20 YEARS OF SUFFERING

Lady Tells What Wonderful Relief Ten Herbs Gave Husband; Feels Fine Now

Many instances where the great natural medicine, Ten Herbs, has given amazing relief, are being reported to the Ten Herbs Man, who is at May's Main Store, 529 Liberty Avenue, Pittsburgh, where he is daily demonstrating this successful herbal medicine to crowds of

MRS. REUBEN WEBB

men and women. In some cases there had been long suffering and many medicines were tried in vain.

"My husband, Mr. Reuben Webb, had stomach trouble the last 20 years, but Ten Herbs has given him complete relief," was the statement of Mrs. Reuben Webb, 431 Noblestown Road, East Carnegie, Pa., (near Pittsburgh), to the Ten Herbs Man. "Before using your medicine he had to be very careful what he ate, as almost every kind of food distressed him," Mrs. Webb continued. "Once he lived on a malted milk diet for three weeks. Nearly everything would ferment in his stomach and form gas. He was always tired, and at times could not work. He did not rest well at night, and sometimes was very nervous.

"I read about Ten Herbs in the papers, and we decided that he should give your medicine a fair trial. The third bottle certainly made a great change for the better in him. His stomach has been benefited so much that he can eat anything without being distressed. He is no longer troubled with gas. His appetite is very good, and he is gaining weight. He is not a bit nervous and rests well at night. He works every day, and does not have that tired feeling any more. In fact, my husband feels fine in every respect. We do not hesitate to recommend Ten Herbs to our friends and the public."

Ten Herbs is Nature's own medicine for stomach, liver, kidneys and bowels, and has a cleansing, soothing, correcting effect on the entire system.

The Ten Herbs Man is at May's Main Store, 529 Liberty Avenue, Pittsburgh, where he is daily meeting the public and explaining the merits of this medicine.

(Advertisement.)

Big Change In Face Powder

A good face powder today must do more than merely remove shine—it should stay on longer, prevent the pores from getting larger, spread smoothly, and leave a peachy look on the complexion. A new French Process Powder called MELLO-GLO does these things. MELLO-GLO is truly wonderful. You will simply love it.

WHY BALD AT 40?

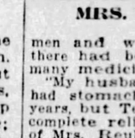

LUCKY TIGER stops falling hair like Whyte-Fox knocks pimples. Both sold under Money-Back Guarantee. Barbers or druggists LUCKY TIGER

Jobs

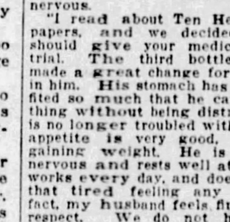

Read CLASSIFIED ADS

SUMMER STORE HOURS: 9 to 5 P. M. Daily

FRANK & SEDER

FIFTH AVENUE SMITHFIELD & DIAMOND STS.

CHOICE OF HOUSE SALE

More Higher Priced Suits in This Sale Than We Have Ever Been Able to Offer in Any Previous Years.

Literally Thousands of Garments to Choose From. Every Desired Style for Men and Young Men in a Full Size Range.

Hart Schaffner & Marx

You Have Unrestricted Choice of

All $45 SUITS
All $55 SUITS
All $65 SUITS
All $75 SUITS

Choose From Our Very Finest

Silk-Lined Suits
Worsted Suits
Blue Serge Suits
Fancy Mixtures

The greater portion of these suits are in styles and weights suitable for year 'round wear!

Come prepared to select two or three garments. Value-wise men eagerly await this semi-annual clearance event and take full advantage of the savings to be obtained. Remember, you have unrestricted choice of our entire stock. Hart Schaffner & Marx, as well as all our other good makes!

You Can Buy These Suits on Our

BUDGET BUYING PLAN

Pay in 10 Weeks—$10 at Time of Purchase and $2.30 Weekly

Take Express Elevators to Men's Store—Fourth Floor

Men's $3.95 to $5.95 Cricket Sweaters

Famous "Puritan" Brand; All-Wool, Finely Tailored

These are the real cricket sweaters—all kinds of fancy patterns and colorings—neat designs and the more striking patterns—just the thing for golf, tennis and outdoor sports wear.

$2.98

Fourth Floor

$2.95 to $3.95 English Golf Hose

$1.95

All wool, medium and medium and heavy weight. Big choice of patterns.

To $6.95 Men's BATHING SUITS $2.45

One and two-piece models; odds and ends and broken lines.

Forecasting the Fall Mode in Purses!

SALE! LEATHER BAGS

A new shipment of genuine leather bags! New fall fashions, too! O'Rossen—pouch—underarm—back handle—top handle styles. All beautifully lined and fitted with change compartment and mirror.

Reg. $2.95 Values

$1.49

Blonde, Tan, Red, Blue, Black, Grey and others.

Street Floor

GROUP SALE RUGS

Featuring high pile Axminsters, Wool Velvets, Wilton Velvets and Worsted Yarn Brussels. Superbly patterned—appealing color harmonies. Sizes 7.6x9—8.3x10.6—9x12—11.3x12. Wilton rugs—6x9 feet.

$31.50

To $37.50 Velvet Rugs

From the famous Sloane mills—sizes 9x12 and 8.3x10.6 feet. Also 7.6x9 Axminsters at the same low price.

$21.50

Sixth Floor

Thursday! a Tremendous Sale of

CHIFONESE DRESSES

For the Larger Woman

This Season's Best Sellers at $25 and $29.75 On Sale at . . .

$18

Slenderizing—Washable—Fashionable

Soft, lovely fabrics—exquisitely patterned! Not affected by perspiration—they dry instantly and do not cling. The dresses are slenderizing in style—yet smart in every detail. For the tall or short stout woman.

Sizes 40½ to 52½ and 39½ to 43½

Floral Prints—Coin Dots—Modern Designs—Dark Backgrounds—Surplice Lines—New Necklines—Tiered Skirts—Circular Skirts—Pleated Skirts.

They Do Not Run, Fade or Stretch

Chifonese is a product of the Celanese Corporation of America.

Second Floor

GRIMES TO SEEK FIFTEENTH VICTORY TODAY

PLANS COMPLETE FOR GOLF BANQUET

SUN-TELEGRAPH SPORTS

BEST IN PITTS... DAY. JULY 18. 1928 EIGHTEEN

All football players must know their signals, but it appears signs mean about as much as signals to Fullback Tom Parkinson of the Panthers.

Pitt Grid Stars at Work

PREPARE STADIUM

Members of the University of Pittsburgh football squad are at work these days getting the Stadium ready for the fall campaign. They are painting every available spot and burning permanent numbers into something like 60,000 seats with gasoline torches.

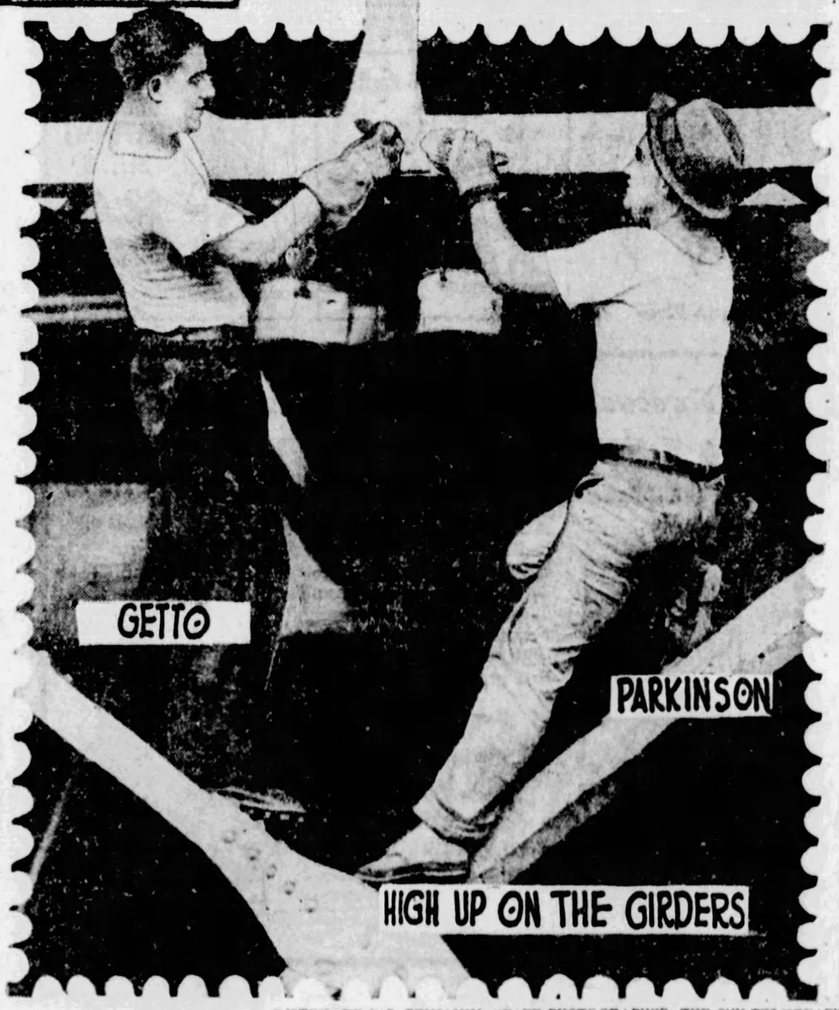

PHOTOS BY D. E. BENJAMIN, STAFF PHOTOGRAPHER, THE SUN-TELEGRAPH.

THEY'RE UP A BIT IN THE WORLD

If you don't believe it, observe how high some of the girders are the next time you go up the runways at the Stadium. Capt.-elect Alex Fox and his teammates hope to go as high in the football realm this fall as Capt. Gibby Welch and his co-players did last season, when they went undefeated and annexed the eastern collegiate championship, bowing only in a post-season contest with Pop Warner's Leland Stanford crew at the Tournament of Roses fete in California. In Parkinson and Getto here, we have a novelty act—two gridders on a girder.

SPORT COMMENT by JAMES J. LONG

Ken Doherty Trains Five Years for the Decathlon in Olympic Games—Carroll Example for College Pitchers—Pirates' Eighth Win Puts Them at .500 for First Time Since May 22.

CRITICS of the American Olympic Committee who have found fault with some of the selections made for Uncle Sam's team have objected mainly to the turning down of two candidates for the decathlon. One is Fait (Chief) Elkins, who won the 1927 national decathlon championship, but was left off the Olympic team because of an injury, and the other is Tony Plansky, who captured the big all-around event at the Penn relays but who failed to qualify in the Olympic final tryouts.

But among the men selected for the decathlon there is one against whom no objection can be raised, with all due respect to the ability of Elkins and Plansky. He is John Kenneth Doherty, formerly of Detroit City College, who won a place on the team as a member of the Cadillac Athletic Club. A few things that have been learned about Doherty since the final tryouts have made his selection one of the most popular of the entire lot.

Ken Doherty

FROM a note book and diary that Doherty left in Detroit when he came East for the tryouts it has been discovered that his success in qualifying for the decathlon spells the realization of an ambition after an effort that is probably without a parallel.

THE diary shows that Ken, as he is best known in athletics, has been training and working for this event through a period of five years. When he entered Detroit City College five years ago at the age of 18, he developed an ambition to break the world's decathlon record some time in the distant future. He determined in cold figures the marks he would be required to make in running, jumping, vaulting and throwing to become the decathlon champion of the Olympic games. Six

(Continued on Page Nineteen.)

WINNERS TO GET PRIZES

BY VERNON A. SWARTSFAGER.

TONIGHT'S the night! The Sun-Telegraph's first annual West Penn amateur junior championship will officially be brought to a close in the Fort Pitt Hotel tonight when the prize winners, County Commissioner E. V. Babcock, John Jay Burke, U. S. G. A. public links official, members of the staff at the Schenley Park municipal links and members of The Sun-Telegraph's sports department gather for a dinner at 8 o'clock, following which the awards will be made the boys.

The William Randolph Hearst trophy, emblematic of the tourney championship, will be presented the winner, Joe Curto, who scored a brilliant 68 to lead the field last Thursday. He also will get a gold medal and a golf club.

Steve Silvika, who won first honors in the sub-junior class, will be awarded a gold medal and a golf club. Tom McDonough, winner of second honors in this division in the playoffs Monday will be presented a gold medal and a golf club. James Scajbarretti will get a silver medal and a club for winning third honors in the division. Mike Bakos gets a silver medal for taking fourth place and Hull Wilson, who scored a 234, wins a consolation prize, a silver medal.

Playing over the Schenley course this morning with the writer, in a delayed playoff of his tie with two other entrants at 70 for second place in the junior division, Mike Gula, of the North Side, was eliminated from the prize class by one stroke when he scored a 91. He was off in his putting and dropped many strokes due to this lapse. His card:

Out ..6 7 5 6 4 4 4 6 6—48
In ....6 6 4 4 4 4 4 6 5—43—91

The elimination of Gula leaves

(Continued on Page Nineteen.)

RED SOX STARS DRAW BAN FOR RUMPUS

BOSTON, July 18.—(INS.)—Heine Wagner and Charlie Berry, coach and catcher, respectively, of the Red Sox, have received notice from President E. S. Barnard, of the American League, that they have been suspended for three days, because of their action Monday at the Chisox-Redsox double header.

Wagner was put out of the game, together with Fred Hofmann and Manager Bill Carrigan, when they argued about a decision made by Umpire Bill Guthrie. Berry was put out of the same game by Umpire Hildebrandt for talking back.

ANNIVERSARY MATINEE

The Schenley Matinee Club is staging its twenty-fifth anniversary harness racing matinee on the oval today with an exceptionally fine program of events.

BUCS SET AIM FOR MONEY BERTH

Smooth Sailing

YESTERDAY'S SCORE.

BOSTON.	AB.	R.	H.	P.	A.	E.
Richbourg, rf	3	0	1	1	0	0
Clark, inf	5	2	3	4	0	0
Sisler, 1b	5	2	1	8	0	0
Hornsby, 2b	4	1	2	1	2	0
Bell, 3b	4	1	0	1	2	0
Brown, lf	4	0	0	6	0	0
Freigau, ss	4	0	0	0	2	1
Spooner, c	4	1	0	8	1	0
R. Smith, p	1	0	0	0	1	0
Cooney, p	1	0	0	0	1	0
*J. Smith	1	0	1	0	0	0
Greenfield, p	0	0	0	0	0	0
†Burrus	1	0	1	0	0	0
‡Moore	0	0	0	0	0	0
Totals	37	6	11	24	7	0

PITTSBURGH.	AB.	R.	H.	P.	A.	E.
Adams, 2b	4	0	1	5	3	0
L. Waner, mf	4	0	2	3	0	0
P. Waner, rf	4	0	1	2	0	0
Grantham, 1b	4	1	1	5	0	0
Traynor, 3b	4	1	2	2	3	0
Scott, lf	3	1	1	1	0	0
Bartell, ss	4	1	3	2	4	2
Hargreaves, c	3	2	1	4	1	1
Hill, p	4	1	2	0	1	0
Fussell, p	0	0	0	0	0	0
Totals	34	7	14	27	12	3

*J. Smith batted for Cooney in seventh.
†Burrus batted for Greenfield in ninth.
‡Moore ran for Burrus in ninth.

Boston ..... 0 1 0 0 2 3 0 0—6
Pittsburgh ..... 0 3 2 0 0 2 0 0—7

Earned runs—Boston 4, Pittsburgh 7.
Two-base hits—Traynor, Bartell, Sisler, Hargreaves, Clark 2.
Runs batted in—By Freigau, Hornsby 3, Richbourg, on Pirate error, 1; by Hill, 3; L. Waner, Traynor, Bartell, P. Waner.
Stolen base—Traynor.
Double play—Adams to Bartell to Grantham.
Base on balls—Off R. Smith 2 (Hargreaves, Adams); off Cooney (P. Waner); off Hill (Richbourg).
Hits—Off R. Smith, 6 hits and 6 earned runs in 2 innings (none out, 2 faced him in third); off Cooney, 6 hits and 2 earned runs in 4 innings; off Greenfield, 2 hits in 2 innings; off Hill, 10 hits and 6 runs (4 earned) in 8 innings (none out, 1 at bat in ninth) off Fussell, 1 hit in 1 inning.
Sacrifice flies—L. Waner, Scott, Hornsby, Richbourg.
Left on bases—Boston 7, Pittsburgh 8.
Struck out—By R. Smith 2 (L. Waner, P. Waner) by Cooney 1 (Hill); by Greenfield (Adams); by Hill (Hornsby).
Winning pitcher—Hill. Losing pitcher—R. Smith.
Umpires—Reardon, Magee and Moran.
Time—2:03.

By CHARLES J. DOYLE.

BACK to a 50-50 basis as the result of eight unbroken victories, the realistic Pirates today were able to glance about and take stock of their assets and liabilities. One of the first things noted by the Freebooters was the fact that they are only three games removed from the first division and a money berth. They are close on the heels of the Dodgers who are due here tomorrow to begin a four-game series in Oakland Orchard.

The Bushwhackers scored a hair-line decision over the Braves yesterday in the third game of the series. The Tribe was very dangerous in the ninth when it had the tying and winning runs on the sacks, but Fred Fussell turned a dandy relief trick. The score was 7 to 6.

The last clash of the series will be put on this afternoon. From the Pirate standpoint it will be featured by the appearance on Fogarty Knoll of Burleigh Grimes, who seeks his fifteenth triumph of the season. The ace of the Pittsburgh sharpshooters downed the Braves Saturday, but he has had three days of rest and is ready for the route once more. Eddie Brandt, clever young lefthander who opposed Grimes in the opening game of the series, may try it again today.

HILL HURLS WELL

Carmen Hill almost got a full contest as the Buccos downed the Braves for the third straight time in the series. The Corry giant was in excellent form in the first part of the game. Poor support figured in some of the runs made by the Tribe, and Carmen had a bit of misfortune in the ninth on Burrus' pinch hit.

Hill carried a one-run advantage into the final round. Burrus batted for Kent Greenfield and hit a high bounder on the infield. The hopper went for a single and brought the top of the batting order up. Fussell was warmed up at the time and

(Continued on Page Nineteen.)

SPEAKING OF SPORTS by HARRY KECK SPORTS EDITOR

AGAIN Tommy Loughran defends his light-heavyweight championship of the world, in a return bout with Pete Latzo. No champion in years has proved such a worthy titleholder as Loughran, who meets 'em all not once but as often as there is a demand for bouts.

Loughran has the right idea, as the late Harry Greb, of this man's town, had the right idea. The safety-first champions are foolish. They make no money by remaining idle, and incur the enmity of the fans when they engage in non-titular matches and surround themselves with safeguards in other ways.

THE goal of all boxers is to become champions in their respective classes. They deny themselves much to make the grade. Yet, most of them, after they scale the heights, are confident to rest on their laureis and see the challengers get the money. The worst thing that can happen to the average boxer is to win a title. Before that calamity befalls him he is active at his profession. When a championship descends upon him it is as if he had taken unto himself a great burden. He fears nothing so much at the day when he may be dethroned.

What good is a title if it cannot be capitalized? A number of championship bouts, such as those in which Loughran is engaging, are the best insurance a real champion could ask. They keep him from going stale and the wealth accumulated from a number of such bouts in the end will prove greater than the income from one or two battles at long separated intervals.

JAMES (RED) MASON, who managed Greb when the latter was champion, often was criticized by so-called "smart" managers because he accepted many offers for bouts in large and small towns. But both he and Greb knew what they were doing. Greb was fighting at his best when he was fighting frequently and he was piling up a for-

(Continued on Page Nineteen.)

MAJORS

GAMES TODAY.

NATIONAL LEAGUE.
BOSTON AT PITTSBURGH (3:30).
Brooklyn at Cincinnati.
Other clubs not scheduled.

AMERICAN LEAGUE.
Detroit at Philadelphia.
Chicago at New York.
Cleveland at Boston.
Other clubs not scheduled.

STANDING OF THE CLUBS.

NATIONAL LEAGUE.

	Won.	Lost.	Pct.
St. Louis	59	32	.632
Chicago	52	37	.584
New York	46	34	.575
Cincinnati	48	38	.558
Brooklyn	44	38	.537
PITTSBURGH	40	40	.500
Boston	24	55	.304
Philadelphia	21	56	.273

AMERICAN LEAGUE.

	Won.	Lost.	Pct.
New York	63	23	.733
Philadelphia	50	35	.588
St. Louis	47	41	.534
Chicago	41	46	.471
Cleveland	38	49	.437
Washington	36	50	.419
Boston	34	49	.410
Detroit	34	50	.405

RESULTS YESTERDAY.

NATIONAL LEAGUE.

PITTSBURGH	7—Boston	6
Cincinnati	5—New York	4
St. Louis	7—Brooklyn	1
Chicago	7—Philadelphia	3

AMERICAN LEAGUE.

New York	4—Cleveland	2
Philadelphia	6—Detroit	2
St. Louis	5—Washington	0
Boston	9—Chicago	6

GAMES TOMORROW.

NATIONAL LEAGUE.
BROOKLYN AT PITTSBURGH (3:30).
Philadelphia at St. Louis.
New York at Chicago.
Boston at Cincinnati.

AMERICAN LEAGUE.
St. Louis at Philadelphia (2).
Chicago at New York.
Cleveland at Boston.
Detroit at Washington (2).

JUNIOR GOLF TOURNEY GETS UNDER WAY TODAY

No, Percival, There Is No Exceptional 19th Hole at Rye, N. Y.

★ SUN-TELEGRAPH ★ SPORTS ★

Gene, Tom Try New Stuff

SPECULATOR, N. Y., July 18.—(INS.) — Gene Tunney is socking his sparring partners with damaging left hooks to the head instead of jabbing them, as of yore. He massaged them until it hurt yesterday and caused his manager, Billy Gibson, to go into ecstacies of delight.

"See him hook!" chortled Billy during his last workout. "I have been trying to get him to use that punch for three years. It's the blow that started Dempsey on the road to ruin, but never could I get Gene to use it in training until now."

TOM WEAVES AND BOBS

FAIRHAVEN, N. J., July 18.—(INS.)—Tom Heeney is trying some new stunts in his workouts here for his bout with Gene Tunney Thursday night of next week. He is developing a slight weaving motion, bobbing with his head to get in close and cutting loose with left hook counters to the body and head and using his right almost exclusively to the body in form of hooks and uppercuts.

FIGHT RESULTS

At Troy, N. Y.—George Levine defeated Irish Fagan, 12 rounds.

At Cleveland—Sergeant Sammy Baker defeated Gorilla Jones, 10 rounds; Eddie Ruttman knocked out Steve McDonald, 1 round; Jock McKenna won by technical knockout over Stubby Noble, 3 rounds.

At Indianapolis—Red Uhlan defeated Bill Atkinson, 10 rounds; Tracey Cox knocked out Willie Yat, 2 rounds; Otto Atterson defeated Paul Dare, 6 rounds.

At Los Angeles—Fidel LaBarba defeated Huerta Evans, 10 rounds; Pete August defeated Gene Cline, 10 rounds.

At New York—Phil (K. O.) Kaplan defeated Jack McVey, 10 rounds; Johnny Haystack defeated Harry Ebbets, 10 rounds; Al Mello knocked out Joe Schlocker, 9 rounds; Joe Jeannette and Pat Perkins drew, 4 rounds.

At Jersey City—Jackie Pilkington defeated Johnny Reno, 12 rounds.

At San Antonio, Tex.—Diego Acuna defeated Jimmy Wayne, 10 rounds; Kid Carmona defeated Benny Perez, 10 rounds.

CASTING MEET SATURDAY

The Pittsburgh Casting Club of the Izaak Walton League will hold its mid-summer tournament at 2 o'clock Saturday afternoon at Carnegie Lake, Highland Park. Bait and fly casting events for both accuracy and distance are open to all who wish to compete. Winners will represent the club in the national tourney at Columbus, O., in August. In addition to the casting, two unique contests will be staged. President E. F. Lowry of the casting club will undertake to land a woman swimmer with a fly rod and J. H. Parry will try the same with a steel rod on a husky man swimmer.

HAZELTON SHOWS CLASS

ATLANTIC CITY, N. J., July 18.—Hazelton, the champion 4-year-old race trotter of 1927, is virtually certain to give New Jersey its first place in the two-minute hall of fame. The horse, which is owned by Barton Pardee, of this city, showed such sensational speed with so little effort at the Cleveland Grand Circuit meeting last week that it appears only a mishap will keep him from beating even time.

MINORS

GAMES TODAY.

AMERICAN ASSOCIATION.
Columbus at Milwaukee.
Toledo at Kansas City.
Louisville at St. Paul.
Indianapolis at Minneapolis.

INTERNATIONAL LEAGUE.
Baltimore at Toronto.
Jersey City at Buffalo.
Newark at Rochester.
Reading at Montreal.

SOUTHERN ASSOCIATION.
Memphis at Chattanooga (2).
Birmingham at Mobile.
Atlanta at New Orleans.
Other clubs not scheduled.

MID-ATLANTIC LEAGUE.
Cumberland at Wheeling.
Fairmont at Scottdale.
Charleroi at Jeannette.
Clarksburg at Johnstown.

NEW YORK-PA. LEAGUE.
York at Elmira.
Harrisburg at Williamsport.
Triple Cities at Wilkes-Barre.
Syracuse at Scranton.

CENTRAL LEAGUE.
Fort Wayne at Canton.
Akron at Springfield.
Erie at Dayton.

STANDING OF THE CLUBS.

American Association.

	W.	L.	Pct.		W.	L.	Pct.
Indnapolis	54	39	.581	Milwaukee	48	45	.516
St. Paul	52	42	.553	Toledo	47	46	.505
Kan. City	50	42	.543	Louisville	36	54	.400
Min'apolis	52	44	.542	Columbus	32	60	.348

International League.

	W.	L.	Pct.		W.	L.	Pct.
Rochester	50	38	.568	Baltimore	46	46	.500
Toronto	51	40	.560	Newark	45	47	.489
Montreal	47	39	.547	Buffalo	38	48	.442
Reading	45	40	.529	Jersey City	33	57	.367

Southern Association.

	W.	L.	Pct.		W.	L.	Pct.
Lit. Rock	14	7	.667	Chatnooga	9	11	.450
Memphis	11	7	.611	N. Orleans	8	10	.444
Atlanta	10	8	.556	Birmham	7	10	.412
Nashville	9	11	.450	Mobile	7	12	.368

Mid-Atlantic League.

	W.	L.	Pct.		W.	L.	Pct.
Wheeling	9	4	.692	Johnstown	7	8	.467
Jeanette	9	5	.643	Fairmont	6	7	.462
Charleroi	8	5	.615	Clarksburg	6	10	.375
C'mbrlnd	7	5	.583	Scottdale	3	10	.231

Eastern League.

	W.	L.	Pct.		W.	L.	Pct.
N. Haven	67	27	.713	Springfield	41	41	.500
Providence	42	39	.519	Bridgeprt	43	44	.494
Hartford	43	40	.518	Albany	39	48	.448
Pittsfield	43	41	.512	Waterbury	24	53	.312

RESULTS YESTERDAY.

American Association.
Indianapolis ... 9—Minneapolis ... 6
Minneapolis ... 17—Indianapolis ... 3
St. Paul ... 11—Louisville ... 1
Milwaukee ... 8—Columbus ... 4
Kansas City ... 9—Toledo ... 5

International League.
Rochester ... 9—Jersey City ... 8
Newark ... 7—Buffalo ... 3
Toronto ... 11—Reading ... 1
Montreal ... 4—Toronto ... 2
Montreal ... 6—Baltimore ... 3

Eastern League.
New Haven ... 6—Hartford ... 5
Albany ... 5—Providence ... 1
Pittsfield ... 3—Waterbury ... 1
Springfield ... 5—Bridgeport ... 2

Southern Association.
Chattanooga ... 10—Memphis ... 8
Mobile ... 10—Birmingham ... 8
Nashville ... 10—Little Rock ... 9
Atlanta ... Wet grounds ... New Orleans

Pacific Coast League.
Los Angeles ... 2—Missions ... 1
Oakland ... 8—Portland ... 3
Hollywood ... 5—San Francisco ... 4
Sacramento ... 7—Seattle ... 6

Mid-Atlantic League.
Clarksburg ... 5—Johnstown ... 4
Fairmont ... 6—Scottdale ... 4
Jeannette ... 8—Charleroi ... 0
Wheeling ... 4—Cumberland ... 3

Star Field Seeks Title

By VERNON A. SWARTSFAGER.

THE annual junior golf championship of the Western Pennsylvania Golf Association got under way this morning at the Shannopin Country Club, in Ben Avon Heights. A small, but strong field was competing in the medal play qualifying round. Fred Brand, Jr., of the Hannastown Country Club, formerly of the Sewickley Y. M. C. A., started the defense of his championship with superb golf at the outset. It is believed he will have little trouble, however strong his fellow competitors, in retaining the honor this year.

Tomorrow the match play rounds will get under way, with a first round of 18 holes in the morning and a second round over the same distance in the afternoon. Friday morning the semi-final round will be run off with the final rounds in all flights in the afternoon.

Play started at 9 o'clock this morning, and the last pair left the first tee shortly after 11 o'clock.

The Shannopin Country Club links are in splendid condition, and the boys are finding their round an enjoyable one. Some good scores are likely to result.

MISS HUNTER VICTOR

In a one-day tourney at the Westmoreland Country Club, where the Women's Golf Association of Western Pennsylvania staged its annual event, Mis Anjeanette Hunter, with an 88-6—82, took away the honors in the first division. Mrs. R. L. McConnell was second with 103-20—83, and Mrs. F. E. Campbell third with 95-9—84.

In the second division Mrs. George Blackmore shot a 99-29 for a low net of 70. Mrs. John Cohen was second with 107-26—81.

More than 130 women competed in the day's play.

Cornell defeated Penn in the annual match at the Edgewood Country Club yesterday.

STARTING TIMES TO BE GIVEN

Arrangements are almost complete for the annual mixed foursome invitation tournament at the Stanton Heights Golf Club, to be held Friday afternoon. A large field is expected to participate, inasmuch as it is one of the most popular tournaments of the season.

Starting times will be given, it has been announced, all day tomorrow by calling Hiland 9239.

PIRATES

(Continued from Page Eighteen.)

as there were a couple of good southpaw hitters ready to swing. Fred was rushed to the scene. Eddie Moore ran for Burrus.

Fussell made Lance Rischbourg hoist a fly to Hargreaves and the fans breathed a sigh of relief. Outfielder Clark, promising recruit, came up and smacked a double to left that put the tying run on third and the winning marker on second. Things were gloomy, indeed, with Sisler and Hornsby due to bat.

FUSSELL FOOLS STARS

The Pirate left-hander was the master of both hitters, however. He made Sisler hit to Adams, who cut Moore down with a fine throw to Hargreaves. Hornsby appeared to be fooled by one of Fussell's curves when he hit a weak hopper to Grantham to end the game.

Bob Smith opposed Hill at the start of the contest, but Bob was not up to his customary form apparently. He was relieved by Johnny Cooney in the third when the Pirates were hitting hard. At the end of the round the home team was sporting a lead of four runs.

The Braves picked up two in the sixth, but the Pirates matched these in their half. In the seventh the visitors put on a splurge that netted them three runs and caused much consternation in the Pittsburgh bullpen, but Hill prevented a deadlock, and then "stuck around" until the ninth.

GEORGE STALLINGS' CONDITION IMPROVED

MACON, Ga., July 18.—(AP.)—The condition of George Stallings, owner of the Montreal International League baseball club and "Miracle Man" of the 1914 Braves, who has been critically ill in a hospital here for a week, was declared to be slightly improved today.

Hospital attendants pointed out, however, that the nature of his illness, a heart ailment, prevented accurate appraisal of his condition.

SANDLOT SCORES

County League.
Beltzhoover ... 5—Bellevue ... 3
Homewood ... 9—Dormont ... 5

City League.
Pleasant Valley ... 5—N. S. Civics ... 4
Hermes-Grove ... 13—Reliance Lite ... 1

Gimbel Major League.
Stephen-Jenkins ... 7—St. Joachim ... 0

Metropolitan League.
Lincoln Civics ... 5—Iroquois ... 2
R. W. Doelfels ... 16—Oakland Cards ... 2

Central League.
Collier ... 10—Beckman ... 4

Commercial League.
Waverly Oil ... 13—U. S. Chain ... 5

S. & I. League.
Library Shops ... 15—Oswald-Hess ... 0

North Side League.
Lindmore ... 13—City View ... 10

Crafton-Ingram Church League.
Ingram ... 6—Crafton M. E. ... 5

Ohio Valley League.
Kokinos ... 4—Corago ... 3

Suburban League.
Community ... 1—Universal ... 1
Verona ... 6—Biawnox ... 1

Mon-Yough League.
Studebakers ... 19—Glassport ... 9
Clairton ... 3—McKeesport ... 2

Other Scores.
Jimmy Smiths ... 5—Raineckers ... 0
Homest'd Grays ... 9—Boston ... 3
Stowe Civics ... 3—Havana Cubans ... 2
West Newton ... 3—Greensburg ... 2
N. B. Firemen ... 9—Keystone ... 0
Rockwood ... 9—Keystone ... 0
W. O. W. ... 6—Y. M. H. A. ... 0
T. A. Flanigans ... 6—Reliance Res. ... 2
Hoppers ... 8—N. S. Athletics ... 6
Elkhorns ... 8—Waners ... 1
Venice ... 2—Cecil ... 1
Kirwan ... 10—Carnegie ... 5
Boyer Motors ... 10—Lawville Agates ... 5
C. M. C. ... 7—Monessen Coll. ... 6

NOTES of the BOXERS

TERRY LINGO of the North Side boxes Johnny Mellow of Detroit in the 10-round main bout at Louisville next Monday night and the following Monday probably will fight either Kid Cangie or Freddie Fitzgerald in the main event at the Jolly Bowl, New Castle.

Tod Morgan and Cannonball Martin will make another effort to get their much postponed bout for the junior lightweight championship of the world out of the way at Ebbets Field, Brooklyn, tonight.

Tommy Crowley, local junior lightweight, and Jack Duffy of Toledo, who has boxed Champions Sammy Mandell and Tod Morgan, among others, mix at Cincinnati tonight.

Young Nanci and Jackie Rodgers, local flyweights, will box at the Elks' convention at Cedar Point, O., next month. Nanci now is making his home in Cincinnati.

Rudy Ceder and Jack Katkish, local welterweight rivals, likely will appear on the same card, but not against each other, at an early show in Cleveland. Mickey Hart may box on the same program.

John Toth and Charley Sable will meet in the main bout of the Elks' Conneaut Lake Club show in the Elks' clubrooms Friday night. This is a return bout, Sable having knocked out Toth recently in the same ring. Max Carey, former captain of the Pirates, now with the Brooklyn club, will be a guest of honor at the show.

Bushy Graham and Johnny Vacca are tentatively matched for a 10-round bout in the Olympic auditorium, Los Angeles, July 31.

The Leo Lomski-George Smith bout at Dexter Park, New York, postponed last Monday because of a sprained wrist suffered by Lomski, has been rescheduled for next Monday night.

As a result of his decisive victory over Huerta Evans in his comeback bout last night as a bantamweight, Fidel LaBarba, resigned flyweight champion, has been signed to box Bud Taylor, bantamweight title claimant, at Los Angeles, August 7.

Andy Tomosky, Wilmerding bantamweight, is back home from the East for a stay of several weeks and is in condition to box while here. He would like to hear from the New Castle, Washington, Pa., and other promoters, who may reach him by calling Valley 1599. Andy came direct from Tom Heeney's training camp at Fair Haven, N. J., and reports the big challenger in fine condition, but figures Tunney to beat him on his superior skill.

BANQUET

(Continued from Page Eighteen.)

second prize for Norman Gaylord, of Erie, who duplicated his 70 of the tournament in the playoff Monday; third prize for John Slocum, of Squirrel Hill, who had an 81 in the playoff, and fourth prize for Mike Baysura, of Greenfield, who scored 90 in the playoff.

A special award of a gold medal will be given Arthur Weltner, who scored the only hole in one of the tournament.

Howard Bruback will be given the junior consolation award, a silver medal.

Leaders in Majors

LEADING HITTERS.

National League.

	G.	AB.	R.	H.	Pct.
Hornsby, Boston	76	266	57	106	.398
P. WANER, Pgh.	80	314	67	116	.369
GRANTHAM, Pgh.	62	209	42	76	.364
Bottomley, St. L.	86	329	57	115	.350
Lindstrom, N. Y.	79	326	50	115	.353

Leader year ago—P. Waner, Pittsburgh, .385.

American League.

	G.	AB.	R.	H.	Pct.
Goslin, Washington	68	268	38	83	.309
Gehrig, New York	86	313	82	115	.366
Simmons, Phila.	92	364	35	97	.266
Lazzeri, New York	72	264	49	96	.364
Mantush, St. Louis	88	359	55	128	.348

Leader year ago—Simmons, Philadelphia, .401.

LEADING PITCHERS.

	W.	L.	Pct.
Crowder, Browns	11	1	.917
Hoyt, Yankees	12	2	.857
Pipgras, Yankees	16	4	.800
Benton, Giants	15	4	.789
Grant, Indians	7	2	.778

LEADING BASE STEALERS.

Frisch, Cardinals	16
Mostil, White Sox	14
Rice, Tigers	13
Cuyler, Cubs	13
Myer, Red Sox	12

LEADING RUN SCORERS.

Ruth, Yankees	93
Gehrig, Yankees	83
Bottomley, Cardinals	81
Douthitt, Cardinals	65
P. Waner, Pirates	67

Home Run Club

YESTERDAY'S HOMERS.

Sheely, Yankees	1
Beck, Cubs	1

THE LEADERS.

American League.

Ruth, Yankees	35
Gehrig, Yankees	19
Mauser, Athletics	14
Blue, Browns	10
Brannon, Browns	9
Lazzeri, Yankees	9

National League.

Wilson, Cubs	22
Bottomley, Cardinals	20
Roosevelt, Robins	18
Hornsby, Braves	16
Hurst, Phillies	11
Hafey, Cardinals	11
Harper, Cardinals	11

League Totals.

National	355
American	313
Grand total	668

SPORT COMMENT by JAMES J. LONG

(Continued from Page Eighteen.)

months ago he wrote in his diary: "Home. Bed at 10 p. m. Broke the world's record in decathlon—on paper." There followed figures showing what he had succeeded in doing in each of the 10 events.

Max Carey

HERE are the point scores that Doherty expects to make in the gruelling all-around test in which 1,000 points are awarded in each event: High jump, 856; broad jump, 783; pole vault, 757; high hurdles, 908; 100-meters dash, 800; 400 meters, 850; 1,500 meters, 680; shot put, 747; javelin throw, 875; discus throw, 789; total, 8,045.

In the final decathlon tryouts, Doherty scored 7,600.52 points, less than 11 points removed from the record of 7,710.775 that Harold Osborne set at the Olympic games in Paris four years ago.

Now Doherty is to get his long awaited chance to make his dream a reality, and all America will be pulling hard for him to accomplish the feat for which he has been training for half a decade.

DISCUSSING the number of bats broken in a season by the various players on the Brooklyn club, Dan Comerford, trainer of the Robins, expressed the opinion that Max Carey, former Pirate, breaks fewer than any other batter in the National League. "No one ever knew Max Carey to break a bat," he is quoted. "The answer is in the weight of the clubs he swings. Carey's bats are around 44 or 45 ounces and built to last forever. That weight, I understand, is about the same as Babe Ruth swings. Carey ordered three bats from me this year and had three old ones left over from previous seasons. And if Max is still in the big leagues 10 years from now, he ought to be using those same bats. He may lose 'em, but he'll never wear them out."

EVEN if young Ed Walsh, who won his first victory for the White Sox a few days ago, is unable to keep up a winning gait through the remainder of the season, or if Bruce Caldwell or any other college recruit fails to make good in the big show right off the bat, they need not despair. They need think of Owen Carroll's case to see plenty of hope for success later.

Carroll was a star pitcher at Holy Cross, but when he started in the big show with Detroit he was a bust. He had to be sent to Toronto. But look at him now. He ranks with the best right-handers in the American League. He has won 10 games and lost only six for the tailend Tigers, a winning percentage of .625 against his club's percentage of .407. Carroll has won practically one-third of his club's victories and is charged with only one-eight of its defeats.

Owen Carroll

ADD one more to the Pirates' lengthening string of victories. They made it eight in a row when Fussell stopped the Braves before the latter could tie the score in the ninth inning yesterday. That just doubles the longest previous winning streak of the Bucs this season.

True the Bushmen's latest victory was scored by the narrow margin of one run, after they had held a much longer lead, but it was a victory just the same, and it must not be forgotten that the Rovers themselves have been nosed out by a lone tally oftener than they have won by that shade.

PITTSBURGH'S eighth straight win lifted the Pirates to the .500 mark, and put another prop under the hopes of the fans that the club is swinging into its true stride at last and may be depended upon for a strong finish. The winning streak counts for more than appears in the percentage table, as each succeeding victory raises the morale of the team and gives it increased steadiness and confidence. Incidentally, this is the first time the Bucs have been at the .500 mark since May 22.

CHARLEY HARVEY, manager of Tom Heeney, raises a new point in support of his prediction that his man will beat Gene Tunney. He says that for the first time since he began to loom as a championship possibility in 1925 the Marine is going to meet a man who is in his prime. "Tunney defeated Carpentier in 1924 and Gibbons in 1925 to put himself in line for a crack at the title," remarks Harvey. "His victory over Dempsey in 1926 gave him the title and he retained it last year by beating the same man, Carpentier, Gibbons and Dempsey all were well on their way down hill when Tunney faced them. Gene picked them when they were right for plucking. But it is going to be different at the Yankee Stadium on July 26. This time the shoe is going to be on the other foot, as they say. Heeney is just reaching his crest. Tunney, I believe, has passed his peak and is going down hill. Tunney is going to find my man a different sort of foeman. Tom will not crack under the strain. If any one cracks it will be Tunney himself."

Gene Tunney

HOW BASEBALL'S STARS TWINKLED YESTERDAY

Babe Ruth—Got two singles in four times at bat.

Lou Gehrig—Singled twice in three attempts.

Ty Cobb—Doubled once, and singled twice in four times up.

Hack Wilson—Failed to hit in three attempts.

Paul Waner—Got one single in four times up.

Rogers Hornsby—Singled twice in four attempts.

Harry Heilmann—Doubled once in four times at bat.

Frank Frisch did not play.

SOUDERS, RACE DRIVER, REMAINS UNCONSCIOUS

DETROIT, July 18. — (INS.)—George Souders, of Lafayette, Ind., race driver, who was injured last Sunday while racing here, was still in a serious condition today. He remains unconscious and slight hope is held for his recovery.

Bucs' Averages

BATTING RECORDS.

Name.	AB.	R.	H.	2B.	3B.	HR.	Ave.
Brame	12	2	5	1	0	0	.417
Dawson	22	2	9	2	0	0	.409
L. Waner	209	67	116	22	9	2	.369
Grantham	209	42	76	16	4	5	.364
Scott	114	22	38	8	3	5	.333
Hargreaves	91	17	32	4	0	1	.320
L. Waner	347	52	112	11	7	3	.323
Grimes	77	10	24	4	0	0	.312
Barnhart	117	17	35	6	2	4	.311
Wright	274	39	82	10	6	3	.303
Traynor	278	39	82	18	5	1	.295
Hill	38	2	11	0	1	0	.292
Adams	235	32	65	4	2	0	.277
Bartell	113	19	29	2	2	1	.202
Mulligan	32	2	10	2	0	0	.188
Brickell	39	5	9	0	0	0	.231
Kremer	47	3	8	1	0	0	.170
Hemsley	26	1	3	0	0	0	.115
Fussell	21	1	2	0	0	0	.095
Tauscher	3	0	0	0	0	0	.000
Meadows	0	0	0	0	0	0	.000

PITCHERS' RECORDS.

Name.	W.	L.	R.	I.P.	Pct.
Brame	2	1	29	27	.667
Grimes	14	8	163	190	.636
Hill	6	5	111	109	.545
Fussell	3	3	65	54 2-3	.500
Dawson	3	5	66	73 1-3	.375
Kremer	6	11	135	123 1-3	.353
Tauscher	0	0	15	13 1-3	.000
Meadows	0	0	1	1	.000

ALL-STAR LINKS LINEUP SET

Pairings for the all-star exhibition matches for the purpose of providing funds for sending the Pittsburgh public links team to the national public links championship in Philadelphia the latter part of this month, which are to be held on the Schenley Park municipal course tomorrow, were announced today by Al McBride, pro at Schenley, and John Jay Burke, executive committeeman of the public links section, U. S. G. A.

It is expected a large gallery will be on hand to see the all-star private links team play the all-star muny linksmen. The visiting team will be captained by the veteran Stanton Heights golfer, Richard C. Long. The matches will get under way at 3 o'clock. The pairings follow:

Richard C. Long, Stanton Heights, and Robert Graham, William C. Fownes, Jr., Oakmont, and M. Gallido.

Allison R. Maxwell, Oakmont, and M. H. Boschert; Raymond L. Babcock, Oakmont, and Bernie McFarland.

Joseph I. Crawford, Oakmont, and Carl F. Kauffmann; Greer McIlvain, Oakmont, and C. J. Lunden.

George A. Ormiston, Oakmont, and W. J. Platt; Scott Burke, Fox Chapel, and S. Walter Phillips.

Henry C. Fownes, II, Oakmont, and Sam Graham; James T. Lappan, Pittsburgh Field Club, and Joe Curto.

Fred B. Weppner, Stanton Heights, and Francis Lally; John Graham, South Hills, and T. M. Barr.

James A. Fownes, Oakmont, and J. M. Slater; J. Bernd Rose, Allegheny, and Thomas Dunn.

FORD BUYS PACER

DETROIT, July 18.—Edsel Ford has become the owner of the pacer Hal McKinney, 2:09. He purchased the horse from Ed Lytle, Fredericksburg, O., at a reported price of $4,000, after personally driving the animal at Wooster, O.

SPEAKING of SPORTS by HARRY KECK SUN-TELEGRAPH SPORTS EDITOR

(Continued from Page Eighteen.)

tune while other less far-sighted champions were dissipating their savings waiting for "big shots," which seldom materialized.

Loughran is the true sportsman's idea of a real fighting champion. He will go down in history as such, and before he is through he may force his way into a match for the heavyweight championship and the rich emolument that goes with it.

SPEAKING of Mason, or, rather, writing about him, brings to mind the fact that he is picking Gene Tunney to win handily over Tom Heeney in their battle next week. Writing from Cape May, N. J., where he is spending a vacation, the veteran local manager of boxers, says:

"Since coming down here I have run across several fellows who have seen Heeney train and they think rather well of his chances. I can't see the bout that way, though. I know Tunney well through his bouts with Harry Greb, and am a great admirer of his ability. At that, I think Heeney is a better man than he is generally credited with being. I would pick him to stop Jack Dempsey in the latter's present condition.

"Tunney will beat Heeney because he takes no chances, but steps out to make every round a winning one and forces the other fellow to fight to suit him. He does not try to outslug his opponents, and that is why he is not all beaten up, seldom has been hurt in a bout and is such a consistent winner. He is my style of boxer, not the type that gets punched goofy in a few years."

GRATTAN BARS DERBY VICTOR

KALAMAZOO, Mich., July 18. — (AP.) — Grattan Bars, fleet bay pacer owned by Fred Thrower, of Kerwood, Ont., and masterfully driven by the veteran Vic Fleming yesterday won the $25,000 American Derby. In winning the feature event of the Grand Circuit program the son of Grattan Royal twice lowered the record for the race. He took the first heat in 2:09¾ and came back to win the second in 1:59¼. The old mark was 2:02¼.

Winnipeg was second, Highland Scott third and Berry the Great fourth.

ANOTHER FOR OWENS

In defeating the Boston (Pa.) Club last evening, Oscar Owens, veteran pitcher of the Homestead Grays, turned in his eighteenth consecutive victory of the season. The score was victory of the season. The score was 9 to 3. The Grays have made 92 home runs so far. Beckwith leading the sluggers with 37. Washington has 14 and Harris 11.

WHAT'S ON THE AIR

THERE will be three opera presentations on the air tonight. Gilbert and Sullivan's "The Mikado," a comic opera, will be broadcast by the National Light Opera Company over WCAE and other NBC stations at 10:30 o'clock. At 9 o'clock Victor Herbert's comic opera, "The Idol's Eye," will be heard over the NBC system, including KDKA, as the feature of the Philco hour. The United Opera Company, over the Columbia system, including WJAS, will broadcast Gilbert and Sullivan's "The Yeoman of the Guard" at 10 o'clock. This Kolster hour feature was originally scheduled for last Wednesday.

The Sylvania Foresters, a male quartet, will offer a program of summer songs at 8:30 o'clock. KDKA will be in the hookup. Among the numbers will be "That Old Gang of Mine," "It Was Only a Tiny Garden," "In the Good Old Summer Time" and "Goodnight." A specialty instrumental duo also will be heard.

The Ipana Troubadours are following in the footsteps of the original troubadours of the eleventh century, who went from balcony to balcony serenading the various lovely women of that age. Tonight at 9 o'clock, over WCAE and other NBC stations, the radio troubadours will address their music to some dozen reigning belles of today, including "Charmaine" and "Rose Marie."

Another NBC presentation over WCAE will be a vocal and instrumental program by the National Mixed Quartet and the string quintet from the National Symphony Orchestra. It is scheduled for 8 o'clock.

The Power period over KDKA at 10:30 o'clock will include these vocal selections: "The Viking Song," "Hiawatha's Wedding Feast" and "A Son of the Sea."

A reading of "The Highwayman" will be included in the Maytag Ramblers' presentation over KDKA at 10 o'clock. Among the vocal solos will be "In the Dawn With You" and "Sleepy Hollow Tune."

Local Programs

DAYLIGHT SAVING TIME.

BASEBALL SCORES.

KDKA (316)—6:00, 6:55 and 11:00 p. m.
WCAE (461)—6:55 p. m.
KQV (270)—7:00 p. m.
WJAS (270)—11:00 p. m.

TIME.

KDKA (316)—4:00, 5:00, 6:50, 7:00 and 11:00 p. m.
WCAE (461)—10:30 p. m.
KQV (270)—7:30 p. m.

WEATHER.

KDKA (316)—11:00 p. m.
KQV (270)—7:00 p. m.

FEATURES

6:00 P. M.

KDKA (316)—Readings by Elbert R. Moses.

WCAE (461)—Dinner concert from Waldorf - Astoria Hotel. (From WEAF).

KQV (270)—Ralph Harrison's orchestra: Alice Holmes, contralto; J. Brindley Jones, bass.

6:30 P. M.

KDKA (316)—KDKA Ensemble in William Penn Hotel.

7:00 P. M.

KDKA (316)—Lois Wiley, contralto; Gertrude Mohr, pianist, in special juvenile program.

KQV (270)—Barney White and Plaza orchestra.

7:30 P. M.

WCAE (461)—Uncle Gimbee in program for children.

KQV (270)—Student Prince orchestra.

7:45 P. M.

KDKA (316)—Musical program by Richard Maxwell, tenor. (From WJZ).

WCAE (461)—Book reviews.

8:00 P. M.

KDKA (316)—May Singhi Breen and Peter De Rose, assisted by saxophone quartet. (From WJZ).

WCAE (461) — National Mixed quartet, featuring vocal and instrumental soloists, including Katherine Palmer, soprano; Esterre Waterman, contralto; John Oakley, bass, and George O'Brien, tenor. (From WEAF).

8:30 P. M.

KDKA (316)—Sylvania Foresters, a male quartet, in program including "That Old Gang of Mine" and "In the Good Old Summer Time." (From WJZ).

WCAE (461) — Venetian Nights, presenting musical program. (From WEAF).

KQV (270) — Miniature Movies from Guthoerls' studio.

9:00 P. M.

KDKA (316)—Philco hour, presenting Victor Herbert's comic opera, "The Idol's Eye."

WCAE (461)—Ipana Troubadours in song program serenading popular heroines of dramas, songs and stories. (From WEAF).

WJAS (270) — Talk on Liberty Bonds by Seymour Lowman, assistant secretary of treasury.

9:15 P. M.

WJAS (270)—The Open Sea, offering program of sea songs. (From WOR).

9:30 P. M.

WCAE (461)—Studio program.

WJAS (270)—Concert by United Military Band. (From WOR).

10:00 P. M.

KDKA (316)—Musical program by Maytag Ramblers.

WJAS (270)—Kolster hour, presenting "The Yeoman of the Guard," a Gilbert and Sullivan opera. (From WOR).

10:30 P. M.

KDKA (316)—Power period, offering musical program by vocal quartet.

WCAE (461)—National Light Opera Company's presentation of Gilbert and Sullivan's "The Mikado." (From WEAF).

WJAS (270)—The Buccaneers in musical program. (From WOR).

11:00 P. M.

KQV (270)—Dave Harmon's orchestra from Sanders Inn.

11:30 P. M.

KQV (270)—Eddie Peyton's orchestra from New China restaurant.

OUTSIDE PITTSBURGH

6:00 P. M.

WJZ (454) New York—Bartell's orchestra: Read Us a Poem.
6:15 P. M.
WBZ (333) Boston—Safety Crusaders.
WOR (422) Newark—Romancers.
6:30 P. M.
WGY (380) Schenectady—Dinner music.
WOAI (280) San Antonio—Music.
7:00 P. M.
WJR-WCX (441) Detroit—Sunshine Boy; news; baseball.
WJZ (454) New York—George Olsen and his music.
WTAM (400) Cleveland—Cavaliers.
WOR (422) Newark—Baseball; Shelton ensemble.
7:30 P. M.
WBAL (285) Baltimore—Dinner music; talk.
WJR-WCX (441) Detroit—Oriental Cafe orchestra.
WWJ (353) Detroit—Dinner concert.
WEAF (492) New York—St. Regis orchestra.
8:00 P. M.
WJR-WCX (441) Detroit—Blue Room orchestra.
WEAF (492) New York—Mixed quartet.
WSB (476) Atlanta—Vick Myers orchestra.
WHO (535) Des Moines—Little Symphony.
WRVA (254) Richmond—Byrd Trio.
WBZ (333) Boston—Players.
8:30 P. M.
WBAL (285) Baltimore—Melodeers.
WGY (380) Schenectady—Madrigal quartet.
WSB (476) Atlanta—Biltmore concert orchestra.
WCCO (405) Minn.-St. Paul—Long's orchestra.
WSM (337) Nashville—Jackson Trio.
WTAM (400) Cleveland—Crystal Gazer; orchestra.
9:00 P. M.
WPG (273) Atlantic City—Traymore concert orchestra.
9:30 P. M.
WPG (273) Atlantic City—Musical Memories.
KOA (326) Denver—Brown Palace orchestra.
10:00 P. M.
WBAL (285) Baltimore—Tenor, pianist.
KFI (469) Los Angeles—Symphonette.
WBZ (333) Boston—Newcomb orchestra; baseball.
WJZ (454) New York—Venetian Gondoliers.
KHJ (416) Los Angeles—Nightly Delmar concert.
10:30 P. M.
KOA (326) Denver—Chief Gonzales' orchestra.
WBAL (285) Baltimore—Music Box.
WGN-WLIB (416) Chicago—Mexican baritone.
WSM (337) Nashville—Jackson Trio.
WTAM (400) Cleveland—Neapolitans.
WJZ (454) New York—Wayside Inn.
11:00 P. M.
KTHS (500) Hot Springs—Arlington orchestra.
KOA (326) Denver—Variety.
WJZ (454) New York—Slumber music.
WTIC (203) Washington—Washington College of Music.
KHJ (416) Los Angeles—Music.
KFI (469) Los Angeles—Studio.
11:30 P. M.
WDAF (370) Kansas City—Sni-A-Bar Gardens orchestra.
KOA (326) Denver—Orchestra.
KFI (469) Los Angeles—Hot Spot

STOCKS-BONDS-GRAIN-PROVISIONS-LIVESTOCK

ROUND TABLE OF BUSINESS

By GEORGE H. SNYDER.

"ALL of the industries which consume our products are doing a normally good business with the exception of the railroad car builders, and their orders are improving," said the sales manager of a leading manufacturer of steel sheets, in commenting on present conditions.

"For several weeks our sales have been better than we expected for this time of the year. June, July and August are usually dull months, but we cannot complain with production at 75 per cent of capacity.

"PRICES are no better and no worse than they have been recently," he continued. "They are too low for us to show a satisfactory profit. With such a volume as we have at present and the demand we may expect for the rest of the year, prices could easily be advanced if the people in this business would take a firm stand.

"THE automobile manufacturers are busy getting into production on their new models. They are taking big tonnages from us. Most of our orders are for rush shipment."

THERE is one motor car maker whose production is lagging far behind expectations, judging from his purchases of steel in the district.

The Ford Motor Company was scheduled to make 5,000 cars a day this month. Actually production has reached only half of this figure. Slow deliveries have lost Ford some business to makers of other low-priced cars, but he has shown a remarkable ability to hold on to his orders.

FORD is having most of his present production difficulties, not with assembly or with the making of bodies, motors and other large parts, but with a few small mechanical devices.

An unusual degree of accuracy has been specified for these. In some cases the minimum variation in size allowable is one-thousandth of an inch. Mass production of parts with such microscopic accuracy is a problem which is stumping even the great Ford organization. But Mr. Ford has consented to no deviation from the original standards.

THE large steel producing companies hold great hopes for a vast improvement in earnings during the last half of this year. Profits in the last quarter of 1927 were meager, due to low prices. They were slightly greater in the first three months of this year.

Reports have not been published for the second quarter of 1928, but they are expected to be better than in the previous period. With growing tonnages and higher returns on sales, the third quarter gives promise of further increase.

UNLESS some unforeseen situation should arise, the improvement which is becoming apparent now should continue well toward the end of the year. Yesterday Carnegie Steel Company announced an advance of $2 a ton in the quotations of bars, plates and shapes for fourth-quarter delivery.

Even if this increase should not be fully established, it will keep quotations strong. It also may be expected to insure the fact that deliveries in the latter part of the year will be at higher prices than at present.

THE contention that the trouble with the steel industry this year has been in prices, not in volume, is borne out by the fact that production of steel ingots in the first six months of the year established a new high record.

Output, according to the American Iron and Steel Institute, was 24,792,883 tons, which was greater than the previous high record of 24,153,809 tons in the first half of 1926.

ONE local company which reports a steady, although not sensational, increase in earnings is the Harbison-Walker Refractories Company. Estimated net profit in the second quarter of this year was equivalent to $2.77 a share on the common stock. This was greater than in either the preceding quarter or the corresponding quarter of last year.

FEW industrial companies in this district are expected to report greater earnings for the first half of this year than were shown in the first half of 1927, but Harbison-Walker is an exception.

Net profit for the six months was equivalent to $5.48 a share, compared with $5.28 in the corresponding period a year ago. The company has an extensive modernization and expansion program under way.

The 360,000 shares of common stock will be split on a four-for-one basis soon.

Office of
The Union Trust Company of Pittsburgh, Trustee for First Mortgage, dated February 2, 1925, of Pittsburgh Steel Products Company
Pittsburgh, Pa., July 3, 1928.

To the holders of First Mortgage Six Per Cent. Sinking Fund Gold Bonds, dated February 2, 1925, of Pittsburgh Steel Products Company:

Notice is hereby given to the holders of First Mortgage Six Per Cent. Sinking Fund Gold Bonds issued under the First Mortgage made by Pittsburgh Steel Products Company to The Union Trust Company of Pittsburgh, Trustee, dated February 2, 1925, that said Pittsburgh Steel Products Company, pursuant to the authority and power vested in it by the provisions of Article Four of said First Mortgage, has elected to redeem and pay on August 1, 1928, all of said bonds then outstanding. Pittsburgh Steel Products Company will pay therefor on August 1, 1928, at the office of The Union Trust Company of Pittsburgh, Union Trust Building, Pittsburgh, Pennsylvania, the face amount of each of said bonds with accrued interest thereon to August 1, 1928, together with a premium of 2½% of the face amount thereof, as provided for by the terms of said Article Four of said First Mortgage.

Holders of said bonds above mentioned are required to present and surrender the same to said The Union Trust Company of Pittsburgh on August 1, 1928, and receive payment therefor as above described.

Bonds presented for payment must carry the interest coupons due August 1, 1928, and all subsequent maturing coupons thereto belonging, and be accompanied by such certificates of ownership as may be required by the Revenue Act then in force.

Interest on all of said bonds will cease on August 1, 1928.

The Union Trust Company of Pittsburgh, Trustee.

MARKET QUITS FLOUNDERING, TURNS UP

NEW YORK, July 18.—(AP)—The stock market, which has been floundering around within a narrow trading area for the last week, turned briskly upward today on a resumption of broad public buying operations. Prices of active issues rallied 1 to 5 points, while a number of specialties were marked up 6 to nearly 15 points.

Lowering of the call money rate from 6 to 5½ per cent, the optimistic tenor of the weekly steel trade reviews, publication of several favorable earnings statements and special dividend declarations all helped to revive bullish enthusiasm. The advance in prices was stimulated on the theory that a further tightening of money rates was in prospect.

Burroughs Adding Machine, directors of which declared a stock dividend of 25 per cent, ran up 11 points to a new high record at 175. Texas and Pacific soared 10 points to 170. McCrory Stores A, American Express, Midland Steel Products preferred, R. H. Macy, Radio and National Tea sold 5 to 12 points higher.

General Motors was again in heavy demand on buying influenced by expectations of a substantial extra dividend at the August meeting of directors, running up more than 3 points to around 190. Chrysler also advanced 3 points in reflection of the stockholders' approval of a stock increase paving the way for the merger with Dodge Brothers. Wright, Curtiss, Montgomery Ward, Houston Oil, Greene Cananea Copper, Johns Manville, Allied Chemical and a number of other industrial favorites climbed 3 points or more.

LOCAL STOCKS

(Quotations at the Close.)

Banks	Par	Bid.	Ask.
Bank of Pgh. N. A.	50	220	225
Bank of Secured Sav.	50	90	
Colonial Trust	100		310
Dollar Savings & Trust	100		450
Duquesne Nat. Bank	100	310	
Keystone National	100	280	
Merchants Sav. & Trust	50	80	
Nat. Bank of America	100	415	
Pittsburgh Trust	100	265	
Third National	100	130	
Union National	100	500	
Western Sav. & Deposit	50	120	
Workingmen's S. B. & T.	50	1050	
Miscellaneous			
Am. Window Glass pfd.	100		87½
Am. Wn. Glass Mach.	100		19
Am. Wn. Glass Mach. pfd.	100		38
Arkansas Gas			3
Arkansas Gas pfd.	10	2½	3
Blaw-Knox	25	102	102½
Central Ohio Steel			22½
Citizens Traction	50	39	
Consolidated Ice pfd.	50		27
Devonian Oil	10	7	8
Harbison-Walker Ref.	100		202
Independent Brewing	50		3
Joseph Horne		39	39½
Joseph Horne pfd.	100	105	106
Lone Star Gas	25	52¾	52½
McKinney Manufacturing		13	13½
National Fireproofing	50	6	7
Nat. Fireproofing pfd.	50	17	19
Petroleum Exploration	25	36	
Independent Brewing	50	4½	5
Pittsburgh Brewing pfd.	50	9	10
Pittsburgh Plate Glass	100	225	
Pgh. Screw & Bolt		52	
Pgh. Steel Foundries pfd.	100	85	
Salt Creek Consol. Oil	10	6	
Union Steel Casting			34
Union Storage	25	42	
United Engineering		44	
Waverly Oil "A"		33	
Webster Hall			2½
Webster Hall pfd.	100		88
Westinghouse Air Brake		45	
William Zoller		48	
William Zoller pfd.	100	98	
Bonds—			
Independent Brew. 6s		65	
Pittsburgh Brewing 6s	A	95½	96½

Sales on the Exchange.

	Shares.	Price.
Arkansas Gas	100	2¾
Lone Star Gas	20	53
Do	25	53
Do	15	53
Do	100	52¾
Do	100	52½
Do	60	52¾
Do	100	52¾
Exchange National Bank	5	91
Consolidated Ice pfd.	18	27
Waverly Oil "A"	10	33
Standard Sanitary Mfg.	100	38
Pittsburgh Brewing	50	4
Arkansas Gas pfd.	14	2¾
Do	10	2¾
Do	50	2¾
Do	75	2¾
Do	15	2¾
United Engineering	100	42½
Joseph Horne	10	40
Devonian Oil	10	7¾
Do	10	7¾
McKinney Manufacturing	50	13
Peoples Savings & Trust	10	665
Salt Creek Consolidated Oil	40	6¼
Pittsburgh Plate Glass	11	230
Armstrong Cork	10	57
William Zoller pfd.	10	100

ODD LOT QUOTATIONS

WANTED.

Shares.		Price.
2	American Window Glass pfd.	85
4	Blaw-Knox	102¾
5	Devonian Oil	8
30	Devonian Oil	7¾
7	Lone Star Gas	52¾
20	Lone Star Gas	52½
25	Pittsburgh Screw & Bolt	52¾
75	Lone Star Gas	52½
25	National Fireproofing pfd.	18
9	Peoples Savings & Trust	668
75	Petroleum Exploration	36
50	Pittsburgh Plate Glass	225
25	Pittsburgh Plate Glass	225
25	Pittsburgh Plate Glass	225
25	Pittsburgh Screw & Bolt	52¾
5	Union National Bank	500
40	Westinghouse Air Brake	44
25	West Penn Railways pfd.	102½
30	Witherow Steel pfd.	71

OFFERED.

75	American Vitrified Products	20
20	Auto Finance	18
10	Auto Finance	21
70	Auto Finance pfd.	22
9	Blaw-Knox	104
10	Dixie Gas & Utilities	9½
20	Dixie Gas & Utilities pfd.	85½
3	Dollar Savings & Trust	500
7	Dollar Savings & Trust	440
2	Fidelity Title & Trust	650
15	Harbison-Walker Refractories	201¾
30	Harbison-Walker Refractories	201¾
50	Independent Brewing	3½
1	Joseph Horne	39
1	National Fireproofing	6½
4	National Fireproofing pf.	18
75	National Fireproofing	7
45	Penn Federal	7½
1	Petroleum Exploration	36½
20	Pittsburgh Brewing pfd.	10
35	Pittsburgh Steel Foundry pfd.	90
10	Richardson & Boynton pfd.	Market
15	Richardson & Boynton pfd.	38
5	Standard Plate Glass pf.	28
10	Standard Sanitary Manufacturing	39
10	Waverly Oil "A"	34
5	West Penn Railways pfd.	103
13	Wigton Oil	1¾
15	Witherow Steel pfd.	72½
55	Witherow Steel pfd.	73

PETROLEUM PRICES

Pennsylvania (N. Y. Transit Lines)	$3.20
Bradford (National Transit Lines)	3.20
Pennsylvania (National Transit Lines)	3.10
Pennsylvania (S. W. Pa. Pipe Lines)	3.10
Pennsylvania (Eureka Pipe Lines)	3.09
Pennsylvania (Buckeye Pipe Lines)	2.85
Kaister crude	1.20
Corning (Buckeye Pipe Lines)	1.60
Cabell grade (Eureka Pipe Lines)	1.42
Somerset oil (Cumberland Pipe Lines)	1.51
Ragland grade oil	1.26
Western Kentucky	1.30
Lima	1.50
Indiana	1.50
Princeton	1.50
Wooster	1.57
Plymouth	1.23
Illinois	1.50
Waverlo	1.26
Saginaw (Mich.) Heron sand oil	1.95
Saginaw (Mich.) Saginaw sand, 40 gravity	2.05
Petrolia (Canada)	1.95
Oil Springs (Canada)	2.00

Money Market.

LONDON, July 18.—Bar silver, 27¼d per ounce. Money, 4 per cent. Discount rates—Short bills, 4 1-16 per cent; three months, 4 1-16@4⅛ per cent.

MENTION THE SUN-TELEGRAPH WHEN ANSWERING ADVERTISEMENTS.

NEW YORK CLOSE WITH COMPARISONS

STOCKS	Wednesday High	Low	Close	July 17	July 11
Adit Pack	59½	59	59	59	59⅞
Do pref.	100½	100½	100½	....	
Adams Ex	309	309	309	300	305
Adv. Rumely	42½	41	42⅛	39½	40
Do pref.	54	52	54	51	51
Ahum Ld.	3⅜	3¼	3⅜	....	3½
Air Redn	64¾	63	63¾	62¼	64
Ajax Rub.	8⅞	8⅞	8⅞	9	8⅞
Alaska Jun	4	4	4	4	3⅞
Allied C&D	171½	169⅝	169⅝	166⅝	169
Allied Chmn	125⅜	125	125¼	....	124
Am'da Cor	30	30	30	30	30⅞
Am Ag Chm	19½	19½	19½	19	19
Do pref.	68¼	68	68	67½	66½
Am Bk Note	118	115½	118	115	....
Do pref.	61	61	61	61	....
Am Beet Sugar	....	....	....	....	15
Do pref.	49	49	49	....	....
Am Bos Mt	33¾	32	33⅝	32	31⅝
Am B Sh Fty	41	40⅜	40⅜	41	40¼
Am Brn Bv.	15⅞	15⅝	15⅝	15	15
Am Can	84¾	83⅜	84¼	82¾	83⅝
Am Car Fdy	....	....	....	94¼	92¾
Do pref.	123½	121½	121½	....	125
Am Chicle	75	74½	74½	75	76¾
Am Drug Syn	12¼	12	12	12	12
Am Exp	197	183	197	185	191
Am For Pw	33¾	33⅝	33¾	33⅝	33¾
Do pref	107⅛	107⅛	107⅛	....	107¾
Do 2d pf.	92	92	92	....	....
Am Rme Pd	74	73	74	71½	74
Am Ice Sec	39⅞	39½	39½	37	39½
Am Int'st.	95	93	94½	92½	95
Am La F&P	6	5¾	6	6	5¾
Am Lin'sd	107	107	107	107	106½
Do pref.	122	122	122	....	....
Am M Fdy	....	....	....	....	138⅝
Do pf XW	115	115	115	....	140
Am Metal	48	48	48	47¼	47¾
Am Pw & L	....	....	....	77⅞	78¼
Do 5% pf	103¼	103	103	....	....
A Radiat.	138⅛	137	137	139¼	138½
Am Ry Ex.	123	123	123	120	120
A Rep Inc	62¼	62¼	62¼	60½	59⅜
Am S Raz.	61	59¼	59⅜	....	....
Am Seat.	30¼	30	30⅛	30	34
A Smlt&R.	188⅞	187¼	188⅞	188¼	190
Do pref.	134	134	134	135	....
A Sti Fdy.	52⅝	52⅛	52⅝	52¼	53
Am Sugar	69	68	69	68	71
A Sumat.	60⅞	60	60⅞	60	60
A T & T.	174⅝	174⅛	174¼	174⅛	174⅛
Do rits.	11⅝	11⅝	11⅝	11⅝	11¾
Am Tob.	157⅞	156½	157⅞	....	154
Do B	157⅞	157	157⅞	155	154
A W Wks.	55⅜	55	55⅜	55	56
A Whslepf	110	110	110	110	....
Am Wool.	....	....	....	18¼	18¼
Do pref.	44⅜	44⅜	44⅜	44¼	45¼
Am W Pr	....	....	....	....	....
Do rcts.	11	11	11	....	....
A Zinc & L	24⅜	24⅜	24⅜	23½	24⅛
Ana'da Cp	66⅜	65½	66⅜	65⅜	66½
Ar Dn Md.	80	79	79½	78	79¾
Arm Dl pf.	93	93	93	93	93⅜
Arm Hl A.	19	18½	18¾	18½	18⅜
Arm Hl B.	10¾	10	10½	10⅜	10⅛
Arm Hl pf.	85¾	85¾	85¾	....	85
Arnold Co.	....	....	....	36⅜	36¼
Do rits.	⅝	½	⅝	....	....
Art Lm Cr	33½	33⅛	33½	....	37½
Art Mtls.	28⅝	28⅝	28⅝	29	....
As'd Dr Gs	42	41⅜	41¼	41	42
A T & S F.	186	185¾	186	185⅛	187
Do pref.	104⅜	104¼	104¼	....	105½
At G&WI.	47½	47½	47½	47½	47
Atl Ref.	145¾	144¼	144¼	144	134½
Atlas Pow.	....	....	....	....	58⅝
Do pref.	107	107	107	....	....
Atlas Tac.	13⅜	13¼	13¼	....	....
Aust Nich.	5	5	5	5	5¼
B & O	106	105	106	105¼	107⅜
Do pref.	79½	79	79½	....	....
Bang & Air	70	70	70	70	....
Bark Bros.	30½	30½	30½	....	....
Barnet L.	26½	25	25	....	....
Barns'll A.	20¾	20¾	20¾	20¾	21
Bayuk Brs	103	103	103	110	107
Do 1st pf	107½	107½	107½	106¼	107½
Beacon Oil	15⅞	15½	15⅞	15	15
Behnut P.	74	73¾	73¾	....	72½
Beld Hem.	15¾	15½	15¾	16	16⅝
Beth Sl.	54	53⅝	54	53¼	53⅞
Do 7% pf	116¾	116¾	116¾	117	116⅝
Best & Co.	67⅞	65½	66⅝	65¾	65⅝
Booth Fish	8¼	7½	7½	7¾	7¼
Do 1st pf	51⅞	49¾	51	49¾	....
Borden Co.	154⅜	154⅜	154⅜	155	158
Briggs Mfg	36⅛	35½	35⅞	35	35¼
British Stl	4	4	4	....	....
Bkn Man.	64⅛	64	64⅛	62	61⅝
Brun Ter.	43½	40	42⅞	30¾	37⅛
Brun-B.C.	42⅛	40½	42¼	40½	42
Bucyr Erie	35⅞	35¼	35⅞	35	36⅜
Do C V pf	45	44¼	44⅞	44⅛	....
B R & P	....	....	....	....	....
Do pref.	100¾	100¾	100¾	....	....
Burns Bro.	....	....	....	....	....
Do B	26	26	26	26½	25
Do pref.	106	106	106	....	....
Burr Ad M	175	167	172½	161	....
Bush Ter.	....	....	....	....	52
Do deb.	109¾	109	109¾	....	110
ButteC&Z.	6½	6½	6½	6½	6⅜
Butte & S.	11	10⅞	11	10¾	12
Butterick.	52	40¼	40¼	40⅛	45¼
Byers Co.	98⅜	94	96½	92¾	94¼
Calif Pack.	69⅜	69⅜	69⅜	69⅜	71
CaliaZ&L.	27⅜	27⅛	27⅜	27⅜	3
Cal & Ariz.	96½	95⅞	96½	94⅜	96
Cal & Hec.	22	21¾	21⅞	21⅞	21⅜
CanDGAle.	74⅜	73½	74¼	73½	75¾
Do rits.	1⅜	1¼	1¼	....	....
Can Pacific	203⅜	202¼	203⅜	201⅞	202⅝
C Clin & O	....	....	....	....	....
Do stmp	103	102	103	....	....
Case T Mch	329	323	329	319	327
CentAlSti.	32⅝	32½	32⅝	32⅜	33
CerroDePa.	74¾	73⅝	74	73⅝	75⅞
Cert-Teed.	42	41⅜	42	41½	40⅝
Do pref.	96½	96½	96½	....	....
Chnd-Ct M	7¼	7¼	7¼	7¼	7½
Do pref.	15	15	15	15	15
Cnesa & O.	178½	177¾	177¾	178	179
Ches Corp.	63½	63¼	63½	63½	64⅞
Chi&Alton.	10¾	10⅜	10⅜	10½	10½
Do pref.	14¾	14¾	14¾	13⅜	....
Chi Gt W.	13½	12⅞	13½	13⅛	13½
Do pref.	26⅜	26⅛	26⅛	25⅝	25½
C M & St P	35¼	34⅜	35¼	34⅛	33⅛
Do pref.	45⅝	44⅝	45⅝	44¼	45½
Chi North.	80	79	79	78⅞	79½
C R I & P.	113¼	113	113	112½	112⅝
Do 6% pf	102	102	102	102	102
Do 7% pf	108	108	108	....	....
Chick C O.	52¾	52	52¾	....	....
Childs Co.	44¼	43¼	44¼	43⅛	45
Chile Cop.	44⅞	44	44¼	44	....
Chrys'r M.	73½	70½	73½	70⅜	70⅞
Do pref.	115	115	115	....	....
Do rits.	2⅜	2	2½	....	....
City Stra A	53	53	53	....	....
City Strs B	83	80	81½	79¼	86½
Clev&Pgh.	79	79	79	....	....
Clett Peab.	79½	79½	79½	....	80¼
Coca-Cola.	161	159¼	160⅜	159	162
Coll's&Alk	57	56½	57	54¾	55¼
Do pref.	92	92	92	92	92
Col F & I.	59⅞	59½	59⅞	59	58
Colum Car	80⅜	80⅜	80⅜	....	81
Col G & E.	107⅜	106⅝	106⅝	106	105¼
Do pref.	108	108	108	107½	108¾
Com Cred.	31⅛	31⅛	31⅛	31½	31⅛
Do pref.	24½	24½	24½	....	24¾
Com Sol'vt	147½	146½	147½	147½	150½
Com Powr.	74	72¾	74	73	71⅝
Con N Pub	58½	58½	58½	56	59
Congoleum	22½	22½	22½	22¼	22½
Cong Cig.	72⅜	70½	72⅜	....	70
Con T Sta.	1	1	1	....	....
Cons Cigar	85½	85½	85½	84⅜	86
Do pref.	105	105	105	....	....
Cons Film.	....	....	....	....	....
Do pref.	23½	23	23½	....	....
Cons Gas.	146¼	144	145¾	144	145⅛
Do pref.	101⅜	101	101	100¾	101⅝
ConRRCpf	73⅜	73⅜	73⅜	74	74⅜
Cons Tex.	3⅛	3⅛	3⅛	3¼	3⅛
Conta A.	25⅝	24⅞	25⅝	24⅞	26⅝
Conta B.	13⅞	13	13⅜	12⅞	13½
ContBakA.	28	28	28	28¼	27⅝
ContBakB.	4⅝	4½	4½	4½	4⅝
Cont Can.	96¾	96	96¾	95½	95½
Cont Insur	77¼	77½	77½	78	78¾
Cont Motr.	11¾	11½	11½	11¾	12
Corn Prod.	71¾	70	70½	69⅜	70
Coty Inc.	172	171	172	171	171
Crucbl Stl.	70¼	70¼	70¼	69¾	....
Cuba C Sug	....	....	....	5¾	6⅛
Do pref.	19¼	19¼	19¼	18½	....
Cub A Sug.	18⅜	18⅜	18⅜	18⅛	19½
Cudy Pk.	68⅜	68	68⅜	68⅜	67
Curt Aero.	105½	100¼	105½	99⅜	100⅝
Cul Ham.	53	53	53	....	....
Cuy el F.	50⅜	50½	50½	50⅜	51½
Davton C.	52⅞	51⅞	52⅝	51¼	48
Dei & Hu.	184	183	183	183	186
Del L & W	132½	132½	132½	131¾	....
D Rio G pf	57½	55¾	57½	....	57
Det Edis.	201	199½	201	....	....
D'mond M.	151½	151½	151½	151	159
Dodge B A	14¾	13¼	14⅜	13⅜	13½
Do cfts.	14	13½	14	....	....
Do pref.	70⅞	68½	70	68¾	77½
Do pf ct.	70⅞	70⅞	70⅞	68⅝	71
Dome Min	8½	8½	8¼	8¼	8⅜
Drug Inc.	92¼	92⅛	92¼	92¼	92⅜
Dup De N.	377	374	377	374	375
Do deb.	115	114	115	115	115
Du Lt1st pf	100¾	100¾	100¾	....	....
East Kod.	174½	174½	174½	172	174¾
Do pref.	130	130	130	....	....
Eaton Axl.	38¾	38½	38½	38½	38⅛
El Aut Lt.	67⅜	66½	67⅛	66	66¼
Elec Boat.	11⅜	11⅛	11¼	11	11¼
El P & Lt.	34½	34⅛	34½	34	34¼
Do pref.	107⅛	107⅛	107⅛	....	107⅜
El Stor B.	76⅜	75⅝	76⅝	75⅞	74
Elt Shld.	35	35	35	....	....
Eng P Ser.	37⅛	37	37⅛	37	38
Equit Off.	31¾	31¾	31¾	31½	132⅜
Erie R R.	51⅝	51⅜	51⅝	51⅝	52¼
Do 1st pf	52	52	52	....	53⅜
Fairb Mor.	41½	41½	41½	....	43
Do pref.	110½	109	110½	....	106¾
Fed L & T.	52½	52½	52½	....	52
Fed Mot.	18	18	18	....	17⅞
Fisk Rub.	11½	11	11½	11	12
Fleishm'n.	68¾	67½	68¼	68¾	68⅝
Fox Film A	77	76¼	76⅝	75⅞	75½
Fr'hrt Tex.	67¼	66	67	66½	69
Fuller Co.	....	....	....	....	....
Do P pf.	104¾	104	104¾	104	106
Gab Snb A.	19½	19½	19½	19¼	19⅞
Gard'r Mt	9	9	9	9	9
Gen Aspht	71¾	71¼	71¾	71	71
Do pref.	113	113	113	113	112¾
Gen Cable.	....	....	....	....	24
Do A	63¾	63¾	63¾	63	64
Gen Cigar	61¼	61¼	61¼	61¼	....
Gen Elec.	149	145	149	145	145¼
Do Spec.	11¼	11⅜	11¼	11⅜	11⅜
G G&ELA.	51	49½	50	50	47
Gen Mot.	190⅞	186½	189¾	186	190½
Do 7% pf.	124½	124½	124½	124¾	....
G O Ad A.	54¼	54¼	54¼	....	....
Do cfts.	37½	37¾	37⅜	37½	36
G Ry Sig.	98½	96½	97⅞	96¾	94½
Gen Refac.	48⅛	48⅛	48⅛	48⅛	44⅞
Gillette.	100⅞	100¼	100½	100	100
Gimbel Br.	55	53⅛	54⅞	53⅛	53⅜
Glidden C.	22	22	22	22¼	22½
Gold Dust.	85	83⅝	84¾	84¼	84
Goodrich.	75⅞	72¾	75	73	73⅛
Good T&R.	48⅝	47¾	48⅜	47⅝	48
Do 1st pf	93⅞	93⅞	93⅞	....	94
Goth S H.	77½	77½	77½	77¾	79
Do new.	78	78	78	77	79⅜
Grah Pg.	33⅜	32⅝	32⅝	33⅛	31
Granby Cp.	52⅞	52½	52½	51⅝	53⅛
Grand Sto.	71½	70¾	71¼	....	....
Grand Un.	27½	27½	27½	....	....
Do pref.	47	47	47	....	....
Gt N O ct.	20½	20¼	20½	20¼	20⅛
Gt N th pf.	96	96	96	96¾	96½
Do pfctfs	93¾	93¾	93¾	94	96
Greene CC.	102	97	101	97¾	98⅞
Gulf Mob.	44	43½	44	43½	46
Gulf S Stl.	....	....	....	....	59¾
Do 1st pf	107¼	107	107	....	108½
Hae W A.	....	....	....	....	....
Do pref.	30½	30½	30½	....	30½
Do pf A.	28	28	28	....	....
Helme G W	110	110	110	....	....
Do pref.	130½	130½	130½	....	....
Hershey C.	53	53	53	51⅜	54¾
Hous Oil.	134⅞	132	133½	129¼	131
Howe Sd.	57¾	56	57½	56¾	55¾
Hud & M.	58¼	57	57½	57⅜	56⅝
Hud Mot.	82¾	81	82	81¼	82¼
Hupp Mot.	56⅝	55¾	56¼	55⅝	56
Ill Cent.	139¾	139	139	138¼	138
Inde O&G.	24	24	24	23¾	24
Indian Rf.	31¾	30⅝	31⅛	31⅛	28½
Do cfts.	29¾	28⅝	29⅛	28¾	28⅝
Do pref.	212	207	212	210	192

UNITED ENGINEERING SELLS OFF IN LOCAL MARKET

NEW YORK BOND MARKET

NEW YORK, July 18.—(AP.)—Transactions in the most active bonds on the New York Stock Exchange today were as follows, 000 omitted in sales column (United States bonds in dollars and thirty-seconds of dollars):

U. S. GOVERNMENT BONDS.

17 Liberty 3½s 32-47..100.01 100 100
210 Do 1st 4¼s.....100.14 100.10 100.13
36 Do 3d 4¼s.....100 100 100
1 Do 3d 4¼s reg. 99.30 99.30 99.30
85 Do 4th 4¼s.....100.29 100.25 100.29
33 Do 4th 4¼s reg. 100.28 100.25 100.28
20 Treas 4¼s 47-52..111.04 100.24 100.25
1 Do 4¼s 47-52 rg 111.05 111.05 111.05
22 Do 4s 44-54.....106 105.26 105
188 Do 3½s 43-47.....99.08 99 99.04
48 Do 3½s 40-43.....99.08 99 99

CORPORATION BONDS.

Sales.		High.	Low.	Last.
20	Allis Chal 5s '37	95⅞	95⅞	95⅞
5	Am Agr Chm 7½s	105¼	105¼	105¼
1	Am Chain sf 6s '51	104¼	104¼	104¼
8	Am Cotton Oil 5s	99	99	99
2	Am M & Fdy 6s	104	104	104
2	Am Smelting 6s	101⅞	101⅞	101⅞
5	Do 5s	101⅛	101⅛	101⅛
Am Sugar Ref 6s		104⅜	104⅜	104⅜
52	Am T & T 5½s	101⅞	101⅞	101⅞
4	Do col 5s '46	104	103⅞	104
42	Do sf 5s '60	104¼	104¼	104¼
1	Do cvt 4½s	100⅞	100⅞	100⅞
23	Do col 4s	99⅛	99	99
16	Am W W & El 6s	105	105	105
2	Do 5s	99⅞	99⅞	99⅞
18	Anaconda Cop 7s '38	119	118	118⅞
9	Do 6s '53	105⅛	105⅛	105⅛
68	Andes C M 7s '43	126⅛	126⅛	126⅛
1	Ang Chi Nitrate 7s	103⅛	103⅛	103⅛
3	Arm Co Del 5½s	92	91⅞	91⅞
12	Do Fest 4½s	92	91⅞	91⅞
3	A T & S F gen 4s	93¾	93¾	93¾
2	Do adj 4s	88⅜	88⅜	88⅜
5	Do adj 4s st	87⅞	87⅞	87⅞
2	ACL-L&N coll 4½s	99	99	99
5	Atl Gulf&W I 5s	78	78	78
100	Atl Refin deb 5s	100⅜	100⅜	100⅜
11	Balt&O rfg 6s '95	109	109	109
1	Do 1st 5s	101¼	101¼	101¼
7	Do rfg 5s	101	101	101
1	Do 5s D 2000	101	101	101
13	Do cvt 4½s	99¼	98⅝	99¼
6	Do gold 4s	93¼	92¾	92¾
1	Do 1941PLE&AWVov	92	92	92
6	Do 5s S W Div	102⅛	101⅞	102⅛
3	Do 4s T&C div	84⅛	84¼	84⅛
14	Barndall 6s war	100¼	100	100¼
3	Do 6s EK-war	102	102	102
3	BellTPa 1st&ref 5s	105⅛	105⅛	105⅛
5	Do 5s S '60	107⅛	107⅛	107⅛
9	Beth St con 6s A	103⅜	103⅜	103⅜
1	Do con 5½s	102¾	102¾	102¾
24	Do con rfg 5s '36	99	99	99
1	Bot Cos Mills 6s	78	78	78
3	Bow Bill Hot 7s'34	100	100	100
1	Bklyn Edi gen 6s	103¼	103¼	103¼
15	Bklyn Man Transit 5s	98⅛	98	98
1	Bklyn C Gas deb 5s	255	255	255
1	Bklyn U Gas 1st 5s	106	106	106
12	Buf Ro&P con 4½s	91⅜	91⅜	91¼
5	Bush Term con 5s	96	96	96
15	Bush Bldg 5s	100	100	100
10	Cal Pet 5s	98⅛	98⅛	98⅛
1	Camaguey Sug 7s	100⅛	100⅛	100⅛
17	Can Nt Ry 4½s '30	99⅛	99⅛	99⅛
15	Do 4½s '56	99	99	99
1	Do 4½s '57	98⅞	98⅞	98⅞
11	Can North 4½s	98	98	98
1	Can Pacific 4½s	98	98	98
8	Do deb 4s	86⅛	86⅛	86⅛
1	Can Spinn 5s	107½	107½	107½
11	Central Pac 5s	101⅛	101⅛	101⅛
4	Do 1st gtd 4s	92¾	92¾	92¾
1	Do 1st ref 4s	101	101	101
5	Central Steel 8s	124½	124½	124½
10	Certainteed 5½s	91⅞	91⅞	91⅞
49	Ches Corp 5s '47	97¾	97¾	97¾
17	Ches & O cvt4½s'30	99	99	99
4	C B & Q rfg 5s A	105¼	105¼	105¼
87	Do 4½s '77	97⅞	97⅞	97⅞
2	Do 4s ill div	94¾	94¾	94¾
2	Do 3½s Ill div	87	87	87
24	CM&StP 4½s E rct	94¾	94¾	94¾
4	Chi & E Ill 5s	84	84	84
2	Chi & Erie 1st 5s	105	105	105
4	Chi Gt West 4s	68¼	68¼	68¼
12	Chi & L 1st 5s '66	103½	103½	103½
2	CM&StP gen 4½s	86	86	86
3	Do gen 4s A	86	86	86
28	Do Pac 5s '75	93¾	93¾	93¾
151	Do adj 5s 2000	72¼	71¾	72¼
1	C & N W gen 5½s	80	80	80
7	C R I & P 4½s '52	92	92	92
22	Do rfg 4s	94¾	94¾	94¾
1	Chi U S 6½s C	116	116	116
11	Do 5s '34	102⅜	102⅜	102⅜
7	C & W Ind 5½s '62	105	104½	104½
1	C & W I 4s	86¾	86¾	86¾
17	Chile Cop 5s '47	94¼	94¼	94¼
1	CCC&StL rf 6s A	100¾	100¾	100¾
8	Do deb 4½s '31	99	99	99
14	Do rfg 4½s E'77	98	98	98
81	Col G&E 5s '52	99¼	99¼	99¼
17	Con Gas NY 5½s	105⅛	105⅛	105⅛
1	Container Cp 6s '48	101¼	101¼	101¼
3	Crown Will 6s '51	101¼	101¼	101¼
2	Cuba C S cvt db 7s	87	87	87
2	Cuba No Rys 5½s	95¾	95¾	95¾
1	Cub-Am S col 8s	105⅛	105⅛	105⅛
1	Cub Tel 6s	100¼	100¼	100¼
60	Del & Hud 7s	103⅛	103⅛	103⅛
1	Do 5½s	105	105	105
2	D & R G con 4s	89⅜	89⅜	89⅜
5	D R G W 5s	88¼	88¼	88¼
5	Det Ed 1st&rf 6s B	107½	107½	107½
2	Do rfg 5s '40	104	104	104
10	Do 5s '49 A	102¼	102¼	102¼
12	Det & M gold 4s	76	76	76
1	Det Unit Rys 4½s	96	96	96
37	Dodge Br db 6s '40	92¾	92¾	92¾
1	Donner Stl rfg 7s	96	96	96
50	Duq Lt 4½s '67	98	98	98
1	Erie 1st con ext 7s	103½	103½	103½
12	Do rf&imp 5s '67	93¾	93¾	93¾
5	Erie cvt 4s A	80¾	80¾	80¾
1	Fed Gt pf 6s A	112¼	112¼	112¼
1	Fed Lt 1st 6s st '42	103	103	103
2	Fed Lt & Trac 5s	96	96	96
1	Do stpd '42	95¾	95¾	95¾
9	Ft Sm Lt & T 5s	102¾	102¾	102¾
1	Gen Asph 6s '39	108	108	108
23	Gen Mot Acc 6s 37	101¾	101¾	101¾
20	Goodrich BF 6½s	106¾	106¾	106¾
22	Goodyear T&R 5s 57	91	90¾	90¾
1	Gr Tk Rys Can 6s	106⅝	106⅝	106⅝
31	Gt North Ry 7s A	112¾	112¾	112¾
11	Do 5½s B	107	106	107
2	Do 4½s '77 E	97½	97½	97½
10	G Bay & W db E cf	25	25	25
1	Gulf M&N 5s C 50	100	100	100
5	Gulf St Stl 5½s 42	97½	97½	97½
3	Hud Coal 5s A '62	87⅞	87⅞	87⅞
2	Hud & M 7rfg 5s A	99	99	99
11	Do adj inc 5s	88¾	88¼	88¾
4	Hum O & Ref 5½s	101¼	101¼	101¼
7	Do 5s '37	100⅛	100	100⅛
12	Illinois B Tel 5s	103⅛	103⅛	103⅛
6	Illinois Cent 4½s	98¼	98¼	98¼
5	Do rfg 4s '55	93¾	93¾	93¾
17	Do rf 4s '53	89¼	89¼	89¼
5	ICCSLNO 4½s C'63	96¾	96¾	96¾
2	Ill Steel deb 4½s	98⅛	98⅛	98⅛
6	Inspirat Cop 6s	100¼	100¼	100¼
23	Inland Steel 4½s	91¼	91¼	91¼
21	Inter Cement 5s	96¾	96¾	96¾
3	Int R Transit 7s	99¼	98¾	98¾
6	Do rfg 5s	79	79	79
1	Do rfg 5s sta	79	79	79
1	Int Gt Nor adj 6s	88	88	88
2	Do 1st 6s	104¼	104¼	104¼
1	Int Mer Mar sf 6s	102½	102½	102½
2	Int Paper rfg 6s A	102½	102½	102½
5	Do cvt 5s	98¾	98¾	98¾
24	Int R C A 6½s '47	97	96¾	96¾
9	Do 5s	96	95¾	96
13	Do 5s	87⅞	87⅞	87⅞
42	Int T T 4½s '52	94¼	94¼	94¼
2	Iowa Cent rfg 4s	12	12	12
8	K C F S & Mem 4s	94¾	94¾	94¾
2	K C Pow & Lt 5s	103⅜	103⅜	103⅜
4	K C Southern 5s	98⅞	98⅞	98⅞
1	Kan City Term 4s	98	98	98
19	Kan Gas & El 6s	105¾	105¾	105¾
5	Kayser J 5½s '47	111	111	111
1	Kelly-Spring Tire 8s	108⅛	108⅛	108⅛
1	Kentucky Cent 4s	75	75	75
2	Lack Steel 5s '50	101¼	101	101¼
7	LS&MS gold 4s '31	93	93	93
3	Lehi Val Pa gen 4s	88	88	88
1	Liquid Carbonic 6s	113¼	113¼	113¼
1	Loew's Inc 6s ww'41	103⅛	103⅛	103⅛
10	Do 6s ex-war	100¼	100¼	100¼
1	Lone Isl deb 5s '37	99	99	99
2	Lorillard 5½s '37	92¾	92¾	92¾
3	Lou G & E 5s A	101	100⅝	101
3	Mich Cen deb 4s '29	99	99	99
14	Midvale Stl cvt 5s	99½	99½	99½
2	MERI 1st 5s R 61	99¾	99¾	99¾
2	Do 1st 5s B '51	103	103	103
1	Do 4½s	93¾	93¾	93¾
1	M&St 1st rfc 4s	18	18	18
1	MSP&SSM gtd 5s	98⅛	98⅛	98⅛
9	MKaT ref 5s A	103⅛	103⅛	103⅛
33	M K & T 1st 5s A	103⅜	103⅜	103⅜
4	Do pl 4s B	87¾	87¾	87¾
25	Mo Pac 5s F '77	98¾	98¾	98¾
6	Do gen 4s	78	77¾	77¾
8	Mob & Ohio 4½s '77	94	94	94
1	Mont Pow rf 5sA'63	102⅜	102⅜	102⅜
1	Mont Tr col 5s '41	99⅜	99⅜	99⅜
1	Murray Body 6½s	97	97	97
1	Nassau El cn 4s	88¼	88¼	88¼
3	Nat Dist Prod 4½s	85	85	85
11	NRM 4½s'57 asd	13¾	13¾	13¾
2	Do 4s '77 asd	17⅞	17⅞	17⅞
3	NET&T gen 4½s B	101¼	101¼	101¼
1	NOPR & C ctf '52 A	96	96	96
1	NOT&M 5s B	98⅛	98⅛	98⅛
6	Do 4½s D	95¾	95¾	95¾
15	NYC&HRRtd4½s	105	104⅞	104⅞
1	Do deb 4s '34	95¾	95¾	95¾
23	Natl Dairy pr 5½s	96⅛	96⅛	96⅛
42	N R or M 4½s	20	19¾	19¾
2	NYC & HR con 4s	90⅜	90	90
18	Do rfg 3½s	82¼	81	81
13	N Y C & St L 6s	102	102	102
9	Do 5½s A	105¾	105¾	105¾
2	Do 5½s B	105¾	105¾	105¾
11	Do deb 4s	97¾	97¼	97¼
1	N Y Dock Co 4s	86⅛	86⅛	86⅛
5	N Y Edi 3d 5s	103⅛	103⅛	103⅛
15	NYGELH& p col 5s	106⅛	106⅛	106⅛
1	N Y & Jersey 5s	100⅛	100⅛	100⅛
2	N Y & Queens 5s	99	99	99
1	NYNH&Hcoltr 6s	104⅛	104⅛	104⅛
1	Do deb 4s	82	82	82
1	N Y R inc 6s	23⅛	23⅛	23⅛
5	N Y S Rys 4½s	49¼	49¼	49¼
2	N Y T rfg 6s	107⅛	107⅛	107⅛
8	N Y Rock 6s	101⅛	101⅛	101⅛
2	N Y W & B 4½s	83½	83½	83½
1	Niag Falls Pow 6s	104	104	104
8	Nor Am Ed 5s '57	99½	99⅜	99½
1	N Ohio T&L6sA	104½	104½	104½
60	Nor Pac 6s B	112⅛	111⅞	111⅞
13	Do pr lien 4s	91	90⅝	90⅝
1	Nor States Pow 6s	104½	104½	104½
2	NYC & HR con 4s	90⅜	90	90
1	Ang Chi Nitrate 7s	103⅛	103⅛	103⅛
1	Am Co Del 5½s	92	91⅞	91⅞
12	Do Fest 4½s	92	91⅞	91⅞
3	A T & S F gen 4s	93¾	93¾	93¾
2	Do adj 4s	88⅜	88⅜	88⅜
5	ACL-L&N coll 4½s	99	99	99
5	Atl Gulf&W I 5s	78	78	78
100	Atl Refin deb 5s	100⅜	100⅜	100⅜
11	Balt&O rfg 6s '95	109	109	109
1	Do 1st 5s	101¼	101¼	101¼
7	Do rfg 5s	101	101	101
1	Do 5s D 2000	101	101	101
13	Do cvt 4½s	99¼	98⅝	99¼
6	Do gold 4s	93¼	92¾	92¾
1	Do 1941PLE&AWVov	92	92	92
6	Do 5s S W Div	102⅛	101⅞	102⅛
3	Do 4s T&C div	84⅛	84¼	84⅛
14	Barndall 6s war	100¼	100	100¼
3	Do 6s EK-war	102	102	102
3	BellTPa 1st&ref 5s	105⅛	105⅛	105⅛
5	Do 5s S '60	107⅛	107⅛	107⅛
9	Beth St con 6s A	103⅜	103⅜	103⅜
1	Do con 5½s	102¾	102¾	102¾
24	Do con rfg 5s '36	99	99	99
1	Bot Cos Mills 6s	78	78	78
3	Bow Bill Hot 7s'34	100	100	100
1	Bklyn Edi gen 6s	103¼	103¼	103¼
15	Bklyn Man Transit 5s	98⅛	98	98
1	Bklyn C Gas deb 5s	255	255	255
1	Bklyn U Gas 1st 5s	106	106	106
12	Buf Ro&P con 4½s	91⅜	91⅜	91¼
5	Bush Term con 5s	96	96	96
15	Bush Bldg 5s	100	100	100
10	Cal Pet 5s	98⅛	98⅛	98⅛
1	Camaguey Sug 7s	100⅛	100⅛	100⅛
17	Can Nt Ry 4½s '30	99⅛	99⅛	99⅛
15	Do 4½s '56	99	99	99
1	Do 4½s '57	98⅞	98⅞	98⅞
11	Can North 4½s	98	98	98
1	Can Pacific 4½s	98	98	98
8	Do deb 4s	86⅛	86⅛	86⅛
1	Can Spinn 5s	107½	107½	107½
11	Central Pac 5s	101⅛	101⅛	101⅛
4	Do 1st gtd 4s	92¾	92¾	92¾
1	Do 1st ref 4s	101	101	101
5	Central Steel 8s	124½	124½	124½
10	Certainteed 5½s	91⅞	91⅞	91⅞
49	Ches Corp 5s '47	97¾	97¾	97¾
17	Ches & O cvt4½s'30	99	99	99
4	C B & Q rfg 5s A	105¼	105¼	105¼
87	Do 4½s '77	97⅞	97⅞	97⅞
2	Do 4s ill div	94¾	94¾	94¾
2	Do 3½s Ill div	87	87	87
24	CM&StP 4½s E rct	94¾	94¾	94¾
4	Chi & E Ill 5s	84	84	84
2	Chi & Erie 1st 5s	105	105	105
4	Chi Gt West 4s	68¼	68¼	68¼
12	Chi & L 1st 5s '66	103½	103½	103½
2	CM&StP gen 4½s	86	86	86
3	Do gen 4s A	86	86	86
28	Do Pac 5s '75	93¾	93¾	93¾
151	Do adj 5s 2000	72¼	71¾	72¼
1	C & N W gen 5½s	80	80	80
7	C R I & P 4½s '52	92	92	92
22	Do rfg 4s	94¾	94¾	94¾
1	Chi U S 6½s C	116	116	116
11	Do 5s '34	102⅜	102⅜	102⅜
7	C & W Ind 5½s '62	105	104½	104½
1	C & W I 4s	86¾	86¾	86¾
17	Chile Cop 5s '47	94¼	94¼	94¼
1	CCC&StL rf 6s A	100¾	100¾	100¾
8	Do deb 4½s '31	99	99	99
14	Do rfg 4½s E'77	98	98	98
81	Col G&E 5s '52	99¼	99¼	99¼
17	Con Gas NY 5½s	105⅛	105⅛	105⅛
1	Container Cp 6s '48	101¼	101¼	101¼
3	Crown Will 6s '51	101¼	101¼	101¼
2	Cuba C S cvt db 7s	87	87	87
2	Cuba No Rys 5½s	95¾	95¾	95¾
1	Cub-Am S col 8s	105⅛	105⅛	105⅛
1	Cub Tel 6s	100¼	100¼	100¼
60	Del & Hud 7s	103⅛	103⅛	103⅛
1	Do 5½s	105	105	105
2	D & R G con 4s	89⅜	89⅜	89⅜
5	D R G W 5s	88¼	88¼	88¼
5	Det Ed 1st&rf 6s B	107½	107½	107½
2	Do rfg 5s '40	104	104	104
10	Do 5s '49 A	102¼	102¼	102¼
12	Det & M gold 4s	76	76	76
1	Det Unit Rys 4½s	96	96	96
37	Dodge Br db 6s '40	92¾	92¾	92¾
1	Donner Stl rfg 7s	96	96	96
50	Duq Lt 4½s '67	98	98	98
1	Erie 1st con ext 7s	103½	103½	103½
12	Do rf&imp 5s '67	93¾	93¾	93¾
5	Erie cvt 4s A	80¾	80¾	80¾
1	Fed Gt pf 6s A	112¼	112¼	112¼
1	Fed Lt 1st 6s st '42	103	103	103
2	Fed Lt & Trac 5s	96	96	96
1	Do stpd '42	95¾	95¾	95¾
9	Ft Sm Lt & T 5s	102¾	102¾	102¾
1	Gen Asph 6s '39	108	108	108
23	Gen Mot Acc 6s 37	101¾	101¾	101¾
20	Goodrich BF 6½s	106¾	106¾	106¾
22	Goodyear T&R 5s 57	91	90¾	90¾
1	Gr Tk Rys Can 6s	106⅝	106⅝	106⅝
31	Gt North Ry 7s A	112¾	112¾	112¾
11	Do 5½s B	107	106	107
2	Do 4½s '77 E	97½	97½	97½
10	G Bay & W db E cf	25	25	25
1	Gulf M&N 5s C 50	100	100	100
5	Gulf St Stl 5½s 42	97½	97½	97½
3	Hud Coal 5s A '62	87⅞	87⅞	87⅞
2	Hud & M 7rfg 5s A	99	99	99
11	Do adj inc 5s	88¾	88¼	88¾
4	Hum O & Ref 5½s	101¼	101¼	101¼
7	Do 5s '37	100⅛	100	100⅛
12	Illinois B Tel 5s	103⅛	103⅛	103⅛
6	Illinois Cent 4½s	98¼	98¼	98¼
5	Do rfg 4s '55	93¾	93¾	93¾
17	Do rf 4s '53	89¼	89¼	89¼
5	ICCSLNO 4½s C'63	96¾	96¾	96¾
2	Ill Steel deb 4½s	98⅛	98⅛	98⅛
6	Inspirat Cop 6s	100¼	100¼	100¼
23	Inland Steel 4½s	91¼	91¼	91¼
21	Inter Cement 5s	96¾	96¾	96¾
3	Int R Transit 7s	99¼	98¾	98¾
6	Do rfg 5s	79	79	79
1	Do rfg 5s sta	79	79	79
1	Int Gt Nor adj 6s	88	88	88
2	Do 1st 6s	104¼	104¼	104¼
1	Int Mer Mar sf 6s	102½	102½	102½
2	Int Paper rfg 6s A	102½	102½	102½
5	Do cvt 5s	98¾	98¾	98¾
24	Int R C A 6½s '47	97	96¾	96¾
9	Do 5s	96	95¾	96
13	Do 5s	87⅞	87⅞	87⅞
42	Int T T 4½s '52	94¼	94¼	94¼
2	Iowa Cent rfg 4s	12	12	12
8	K C F S & Mem 4s	94¾	94¾	94¾
2	K C Pow & Lt 5s	103⅜	103⅜	103⅜
4	K C Southern 5s	98⅞	98⅞	98⅞
1	Kan City Term 4s	98	98	98
19	Kan Gas & El 6s	105¾	105¾	105¾
5	Kayser J 5½s '47	111	111	111
1	Kelly-Spring Tire 8s	108⅛	108⅛	108⅛
1	Kentucky Cent 4s	75	75	75
2	Lack Steel 5s '50	101¼	101	101¼
7	LS&MS gold 4s '31	93	93	93
3	Lehi Val Pa gen 4s	88	88	88
1	Liquid Carbonic 6s	113¼	113¼	113¼
1	Loew's Inc 6s ww'41	103⅛	103⅛	103⅛
10	Do 6s ex-war	100¼	100¼	100¼
1	Lone Isl deb 5s '37	99	99	99
2	Lorillard 5½s '37	92¾	92¾	92¾
3	Lou G & E 5s A	101	100⅝	101
3	Mich Cen deb 4s '29	99	99	99
14	Midvale Stl cvt 5s	99½	99½	99½
2	MERI 1st 5s R 61	99¾	99¾	99¾
2	Do 1st 5s B '51	103	103	103
1	Do 4½s	93¾	93¾	93¾
1	M&St 1st rfc 4s	18	18	18
1	MSP&SSM gtd 5s	98⅛	98⅛	98⅛
9	MKaT ref 5s A	103⅛	103⅛	103⅛
33	M K & T 1st 5s A	103⅜	103⅜	103⅜
4	Do pl 4s B	87¾	87¾	87¾
25	Mo Pac 5s F '77	98¾	98¾	98¾
6	Do gen 4s	78	77¾	77¾
8	Mob & Ohio 4½s '77	94	94	94
1	Mont Pow rf 5sA'63	102⅜	102⅜	102⅜
1	Mont Tr col 5s '41	99⅜	99⅜	99⅜
1	Murray Body 6½s	97	97	97
1	Nassau El cn 4s	88¼	88¼	88¼
3	Nat Dist Prod 4½s	85	85	85
11	NRM 4½s'57 asd	13¾	13¾	13¾
2	Do 4s '77 asd	17⅞	17⅞	17⅞
3	NET&T gen 4½s B	101¼	101¼	101¼
1	NOPR & C ctf '52 A	96	96	96
1	NOT&M 5s B	98⅛	98⅛	98⅛
6	Do 4½s D	95¾	95¾	95¾
15	NYC&HRRtd4½s	105	104⅞	104⅞
1	Do deb 4s '34	95¾	95¾	95¾
23	Natl Dairy pr 5½s	96⅛	96⅛	96⅛
42	N R or M 4½s	20	19¾	19¾
2	NYC & HR con 4s	90⅜	90	90
18	Do rfg 3½s	82¼	81	81
13	N Y C & St L 6s	102	102	102
9	Do 5½s A	105¾	105¾	105¾
2	Do 5½s B	105¾	105¾	105¾
11	Do deb 4s	97¾	97¼	97¼
1	N Y Dock Co 4s	86⅛	86⅛	86⅛
5	N Y Edi 3d 5s	103⅛	103⅛	103⅛
15	NYGELH& p col 5s	106⅛	106⅛	106⅛
1	N Y & Jersey 5s	100⅛	100⅛	100⅛
2	N Y & Queens 5s	99	99	99
1	NYNH&Hcoltr 6s	104⅛	104⅛	104⅛
1	Do deb 4s	82	82	82
1	N Y R inc 6s	23⅛	23⅛	23⅛
5	N Y S Rys 4½s	49¼	49¼	49¼
2	N Y T rfg 6s	107⅛	107⅛	107⅛
8	N Y Rock 6s	101⅛	101⅛	101⅛
2	N Y W & B 4½s	83½	83½	83½
1	Niag Falls Pow 6s	104	104	104
8	Nor Am Ed 5s '57	99½	99⅜	99½
1	N Ohio T&L6sA	104½	104½	104½
60	Nor Pac 6s B	112⅛	111⅞	111⅞
13	Do pr lien 4s	91	90⅝	90⅝
1	Nor States Pow 6s	104½	104½	104½

turn the pages

Classified Ads

are full of offers you may want to see!

FINANCIAL NEWS AND VIEWS

Radio's Profits Slump.

Radio Corporation of America's preliminary report showing only 84 cents a share earned on the common for the June quarter was a distinct shock to the trading community, but the condition of a virtual corner in the stock prevented any untoward market demonstration. In fact, just at the time the news was announced, the whole market was in the midst of a rally which had been stimulated partly by a drop in call money rates from the 6 per cent opening figure to 5½ per cent. Radio's forthcoming report for three months ended June 30 will show net income of approximately $1,300,000, equal, after preferred dividends, to around 84 cents a share on 1,155,490 common shares against $3,12,817 or $2.40 a share for the previous quarter and $425,587 or $1.07 a share on 395,597 shares of 7 per cent cumulative preferred shares of $50 par in the June quarter of 1927. This will bring the first half to approximately $4,422,874 or about $3.24 on the common against $552,366 or $1.39 a share on the preferred in the 1927 period.

—$—

Special Dodge Meeting.

A special meeting of Dodge Brothers stockholders has been called for July 28 at Baltimore to

Every Year Gum Chewers Chew More

WASHINGTON, July 18.—(A.P.)—The American people are spending approximately $2,000,000 more annually for chewing gum as each year goes by.

Back in 1925 they spent only $54,117,121, a report issued today by the Department of Commerce said, but in 1927 this figure had mounted to $58,018,271.

Marriage Licenses

Angelo Salemme ..... Pittsburgh
Anna Totaro ..... Pittsburgh

George F. Ross ..... Long Island, N. Y.
Martha Blakely ..... Sunnyside, N. Y.

Frederick Randle ..... East McKeesport
Sarah Ann Sleigh ..... East McKeesport

Thomas J. Plunkett ..... Pittsburgh
Josephine Wargo ..... Pittsburgh

James W. Platt ..... Bellevue
Helen Frenz ..... Avalon

Harold E. Parsons ..... Pittsburgh
Catherine Flaherty ..... McKeesport

Otto G. Mill ..... McKeesport
Margaret Schroff ..... McKeesport

John Norman ..... Pittsburgh
Mannie Dickley ..... Pittsburgh

Michael Yarros ..... Rankin
Veronica Dojcak ..... Rankin

John Young ..... Monongahela City
Pearl Cooper ..... Bellevernon

Nicholas Valentine ..... Pittsburgh
Anna Accipiter ..... Pittsburgh

Louis Travis ..... Pittsburgh
Minnie Ligon ..... Pittsburgh

Harry Thompson ..... Pittsburgh
Coletta Young ..... Pittsburgh

Albert Tieman ..... Castle Shannon
Mathilda Bendot ..... Library

Philip Sultzker ..... Pittsburgh
Leah Goldberg ..... Pittsburgh

Joseph A. Scully ..... Pittsburgh
Esther Rieke ..... Pittsburgh

Clarence Siefried ..... Pittsburgh
Mary Mikus ..... Pittsburgh

Louis Fuchs ..... Pittsburgh
Mary Nuzzo ..... Pittsburgh

Raymond Deramo ..... Coraopolis
Anna Albino ..... Midland

Joseph Davis ..... Pittsburgh
Rebecca Young ..... Pittsburgh

Francis J. Kuenzig ..... Munhall
Margaret R. Sotak ..... Homestead

William I. Jackson ..... Aspinwall
Matilda C. McChesney ..... Sharpsburg

Mike Jahovic ..... Pittsburgh
Rosa Spehar ..... McKeesport

Walter Innocenti ..... Pittsburgh
Stella Janowicz ..... Pittsburgh

Walter Horne ..... Pittsburgh
Dorothy Lynch ..... Pittsburgh

John Hargrove ..... Mollenaur
Georgina Alexander ..... Mollenaur

Heinrich Hoelle ..... Pittsburgh
Anna Lump ..... Pittsburgh

Albert J. Hoffman ..... Carnegie
Elizabeth M. McCarthy ..... Pittsburgh

Walter Flagie ..... Coraopolis
Thelma Wilsoncroft ..... Monongahela

Thomas McHann ..... Pittsburgh
Easter Crowe ..... Pittsburgh

Edward F. Matthews ..... Pittsburgh
Irma Rosleck ..... Pittsburgh

Thomas W. Lease ..... Cumberland, Md.
Barbara Carter ..... Mt. Savage, Md.

Leo J. Loch ..... Pittsburgh
Rosella Altman ..... Pittsburgh

Frederick Leonard ..... Wilkinsburg
Rita Ward ..... Pittsburgh

Russell Edward Knorr ..... Dormont
Sadie M. Kilimeyer ..... Pittsburgh

Max Katkisky ..... Pittsburgh
Anna C. Hannum ..... Pittsburgh

John Francis Kenney ..... Pittsburgh
Winifred McMahon ..... Pittsburgh

Frank Kubcki ..... Canonsburg
Aniela Holysz ..... Pittsburgh

Anilio Scotti ..... Carnegie
Angeline Cipollo ..... Bridgeville

Edward Connell ..... Aspinwall
Mary Kathryn Fath ..... Sharpsburg

Marion Wm. Barnes ..... Riverside, Ill.
Mary Ransil ..... Overbrook

Louis J. Beck ..... McKeesport
Anona Revto ..... McKeesport

Howard Bell ..... Pittsburgh
Lydia Reiter ..... Pittsburgh

Death Notices 1

ALBRIGHT—Suddenly, at Long Ford Mill, Ontario, on Monday, at 10 a. m. EDITH MAE, daughter of Samuel H. and Margaret F. McRoe Albright, aged 2 years. Funeral services at the parents' residence, 700 Poolitle avenue, East Conaegie, Pa., on Thursday, July 19, at 2:30 p. m. Friends invited.

COBLE—Suddenly, on Wednesday morning, July 18, 1928, at 6:30 o'clock, REED BURKETT, husband of Evelyn Hancock Coble. Notice of funeral later.

COMCENNI—On Monday, July 16, 1928, at 3:25 a. m., EDITH, daughter of Dominick and Annuncia Comcenni neé Marchesani), in her 17th year. Funeral from the family home, 1309 Locust street, on Thursday morning, at 8:30 o'clock. Solemn requiem High mass at St. Peter's Italian Church at 9 o'clock.

DE HAAS—On Monday, July 16, 1928, at 11 p. m., WILLIAM ALLEN DE HAAS, husband of Martha Lulls De Haas (nee Cortner), aged 74 years. Father of Samuel, Harry, Beatrice and Grace. Also brother of Mrs. Henrietta LaBrie, Mrs. Emma Carrier, Mrs. Leslie Carrier, Curtis and George De Haas. Services Thursday at 2 p. m. at the family home, 502 Fremont avenue, Mt. Lebanon, Pittsburgh. Via Car No. 38 to Mt. Lebanon Cemetery stop. Friends are invited. Interment in South Side Cemetery, (Brookville (Pa.) papers please copy.)

DEVLIN—On Tuesday, July 17, 1928, at 8:50 p. m., MARY JANE DEVLIN (nee Barclay), at the home of her sister, Miss Margaret Barclay, 131 Fanny street, McDonald, Pa. Funeral services on Thursday evening at 8 o'clock Eastern Standard time, at her late home. Friends of the family are invited. Interment private at Robinson Run Cemetery Friday, July 20, 1928.

DIDION—On Tuesday, July 17, 1928, at 10:15 a. m., MARGARET R. DIDION, beloved daughter of Joseph S. and the late Amelia Fauley Didion, in her 14th year. Funeral from her father's residence, 244 Zepublic street, Duquesne Heights, on Thursday, July 19, at 8:15 a. m. Requiem mass at St. Mary's Roman Catholic Church at 9 a. m. Friends are invited.

EARL—At the home for Aged Protestant Women, 900 Rebecca street, Wilkinsburg, on Tuesday morning, July 17, 1928, at 8:15 o'clock, KITTIE BINGHAM, widow of James Earl, in her 76th year. Remains at the home of the T. B. Moreland Co., N. Highland avenue at Rippey street, E. E., where services will be held Thursday afternoon at 2 o'clock. Interment private.

GETTY—On Tuesday, July 17, 1928, at 10:30 a. m. at the Presbyterian Hospital, MARY C. GETTY (nee Grady), mother of Margaret and Virginia Getty of 5518 Broad street. Funeral services at St. Lawrence's Church, Penn avenue and Atlantic street, Thursday morning, July 19, at 9 o'clock. Interment at Ivy Hill Cemetery, Pa. [Brooklyn "Eagle" please copy.]

GREENBERG—On Tuesday, July 17, 1928, at Detroit, Mich., aged 65 years, FANNIE GREENBERG, beloved wife of the late Samuel Greenberg. Funeral services at A. Blank and Sons funeral parlors, 72 Roberts street, on Friday, July 20 at 3 p. m.

GRIERSON—At Honolulu, on Tuesday, July 17, 1928, AGNES M. GRIERSON, formerly of Oakland, Pittsburgh. Notice of funeral later.

GUFFEY—On Monday, July 16, 1928, at 9:15 p. m. ALEXANDER S. GUFFEY, at 703 St. James street, son of the late John and Barbaretta Guffey, formerly of Greensburg, Westmoreland county, Pa. Funeral services at H. Samson's, 537 Neville street, Thursday afternoon at 2:30 o'clock. Interment Homewood Cemetery, Newton, Pa. Friends received at H. Samson's from 10 o'clock Thursday morning until time of services.

HEFFRON—At his daughter's residence, 225 Chesterfield road, Pittsburgh, on Tuesday, July 17, at 4:50 p. m., MICHAEL, in his 69th year, beloved husband of Anna J. Heffron. Remains will be moved to Marlatti funeral parlor, Sewickley, on Thursday morning. Services at St. James' R. C. Church, Sewickley, Pa. on Friday, July 20, at 9 a. m.

KIDNEY—On Sunday, July 15, 1928, at 11 p. m., DENNIS, beloved son of Sarah McDonald Kidney and the late Dennis Kidney. Funeral from the family home, 4 Angle street, West End, on Thursday, July 19, at 8:30 a. m. Requiem high mass at St. James' Church at 9 o'clock. Friends invited.

MARKLEY—On Wednesday morning, July 18, 1928, at 2:20 o'clock, WILLIAM S., beloved husband of Caroline Metzger Markley, at his residence, 119 West Hutchinson avenue, Edgewood. Time of services later.

TARASI—On Monday morning, CIRIA TINA TARASI, daughter of the late Gabriel and Rose Pituzzi Tarasi, aged 2½. Funeral from the family residence, Oakwood Square, Millvale Acres, on Thursday, July 19, 1928, at 8 a. m. Requiem mass at St. Ann's Roman Catholic Church at 9 a. m. Interment in St. Mary's Cemetery, Sharpsburg.

VANCE—On Tuesday morning, July 17, 1928, ANNIE PORTER, widow of W. W. Vance, aged 74 years. Funeral services at her late residence, 217 Clearview avenue, Crafton, Pa., Thursday morning at 11 o'clock. Interment private.

Notices 1-A

CEMETERY MEMORIALS.
(Made in Pittsburgh.)
Eckels Granite and Marble Co.
Fisk 1981—4618 Penn ave.

Florist 1-C

FRANK J. ZAK, Florist, 540 E. Ohio st. Floral arts for all occasions. Fair. 6273

FUNERAL FLOWERS

Order by
PHONE 3726 and 3727 ATLANTIC
AT ANY PRICE DESIRED

McClements
535 WOOD STREET

Lost and Found 2

BLACK case, small; lost Homestead or vicinity; lost Friday, July 6; contents boys' tuxedo coat, music, etc.; reward. Hiland 5999-J.

DIAMOND PIN lost between 45th st. and Crafton Blvd. Car 88 or 27, July 14. Liberal reward. Walnut 0659-R.

LADY'S platinum wrist watch, Swiss, bracelet attached; lost July 16, Kaufmann's, bet. 3-6; lib reward. Hazel 3043.

LOST—VERY SMALL, MALE ORANGE SABLE POMERANIAN DOG, STRAYED WHERE NEAR HOMEWOOD DISTRICT ON MONDAY EVENING ABOUT 10 O'CLOCK; RIBBON AND LITTLE BELL AROUND NECK. A LIVE DEPENDS ON RETURN OF THIS DOG. VERY LIBERAL REWARD FOR INFORMATION. CALL HILAND 8210 OR 105 S. LEXINGTON AVE.

LOST or stolen in Barker alley, brown overnight bag containing lady's dressing robe, pearl necklace, lady's shoes, pastel shade pocketbook, two lady's dresses and several other lady's and men's wearing apparel; $25 reward for recovery and no questions asked. Floyd Stewart, F. W. Woolworth Co., Sixth and Liberty.

LOST—By poor working boy, brown wallet. Contents $77. Between McCann's and Merrimac st. Reward. Lehigh 5879-M.

LOST tan fancy leather wallet, at West View Park, Saturday, July 14, containing driver's and owner's cards. Carrick 0894-J.

LOST—Wallet containing $500 bill marked in red ink with X inside of circle; substantial reward. Call Carrick 0451-R.

LOST—Between Frick Annex and Exchange Bank, $150; reward. At. 5100-133.

NECKPIECE, stone martin, downtown district; reward. Montrose 2193.

ON Sunday in Kennywood Park or car 68, white gold watch and chain; gift, reward. McKeesport 20538.

WILL party who found tan fox scarf in Stanley Theater Tuesday afternoon kindly call Fisk 1155; reward.

FOUND ON STREET CARS, Monday, July 16.
Glasses, route 88.
Purse, route 88.
Pin, route 88.
Purse, route 76.
Bill fold, route 15.
Purse, route 7.
Purse, route 13.
Information concerning these articles may be had by calling Pittsburgh Railways Co. Lost Dept., Grant 7450. Ask for Extension 148.

Male Help Wanted 4

A TRAVELING bag lost between Glenfield and Avalon police station. $5 reward. Call Sewickley 9712-J.

BOYS IN HOMEWOOD AND SUBURBS
12 TO 15 YEARS OF AGE, NEAT APPEARING.
Distributing work on routes. Federal Bake Shop, 624 N. Homewood.

BOYS IN EAST LIBERTY AND SUBURBS
$6 TO $12 A WEEK. Distributing work; under 16. 6201 Penn.

BOYS LIVING IN SOUTH HILLS AND SUBURBS
UNDER 16. MAKE $6 TO $12 A WEEK. Part time, easy work. Apply 435 Wood st.

BOYS IN WILKINSBURG
UNDER 16 MAKE $6 TO $15 A WEEK. Part time, easy work. Apply 705 Penn avenue.

BOYS ON NORTH SIDE AND SUBURBS
UNDER 16. $6 TO $12 A WEEK. Part time, easy work. Apply 218 Stanwix st.

GREEN CAB CO.
DESIRES SERVICES OF EXPERIENCED CHAUFFEUR OVER 28 YEARS OF AGE. MUST HAVE THOROUGH KNOWLEDGE OF STREETS. REFERENCE REQUIRED. APPLY 5814 ELLSWORTH AVE.

LOCAL circulation office has opening for 2 clean cut men over 20 years; outdoor work; liberal compensation. Apply 630 Wabash Bldg., 410 Liberty ave.

PERMANENT POSITION
Growing company wants 2 young men, 23 to 28, with car; chance of advancing to a salaried position of responsibility; good pay to start; references required. Call before noon, 5934 Broad st., E. E.

SALESMAN
Old established house requires five representatives. 204 Bessemer Bldg.

SALESMEN
I have so many customers to call on that I simply must have help.
This is not stocks, bonds, real estate magazines or a house-to-house proposition, but an educational work that appeals to the executives at sight.
Don't be afraid that you might be too big a man for this job as our salesmen are among the largest earners in the specialty field.
227 Bessemer Bldg. Ask for Mr. Eastman.

SALESMAN with car, experienced in drug and grocery trade, for monopoly work through local jobbers. Write fully your qualifications, giving references, past experience, address and phone number. Write D-184 Sun-Telegraph.

SALESMEN
House to house salesmen wanted for house specialties. Apply 1239 Penn ave.

SALESMEN—Catholic; energetic, live wife, can earn $25 weekly; new proposition. Call 9-10:30. 209 Keystone Bldg.

SEVERAL draftsmen with experience in high pressure boiler house and power plant work by steel plant in Pittsburgh district. Apply by letter, giving full particulars, Box V 193, The Sun-Telegraph.

YOUNG MEN, LEARN A PROFESSION Eliminate job-hunting in the future by taking a short course in mechanical dentistry; day and night classes for men and women. Catalog on request.
PGH. MECHANICAL DENTAL SCHOOL, Blackstone Bldg., 345 5th ave. At. 6353.

MENTION THE SUN-TELEGRAPH WHEN ANSWERING ADVERTISEMENTS.

Male Help Special 5

MEN—Become Fireman, Brakeman, Colored Train or Sleeping Car Porters; experience unnecessary; $150-$250 month; good roads. Write Inter. Ry. Dept., 66, Indianapolis, Ind.

MONEY FOR YOU AT HOME—Men and women can earn $15 to $25 a week in spare time writing showcards; no canvassing or soliciting; we instruct you and supply you with work; write today. The Menhenitt Company, Limited, 129 Dominion Bldg., Toronto, Can.

PERMANENT POSITION
Growing company wants 2 young men, 23 to 28, with car; chance of advancing to a salaried position of responsibility; good pay to start; references required. Call before noon, 5934 Broad st., E. E.

SALESMAN
Old established house requires five representatives. 204 Bessemer Bldg.

SALESMEN
I have so many customers to call on that I simply must have help.
This is not stocks, bonds, real estate magazines or a house-to-house proposition, but an educational work that appeals to the executives at sight.
Don't be afraid that you might be too big a man for this job as our salesmen are among the largest earners in the specialty field.
227 Bessemer Bldg. Ask for Mr. Eastman.

SALESMEN with car, experienced in drug and grocery trade, for monopoly work through local jobbers. Write fully your qualifications, giving references, past experience, address and phone number. Write D-184 Sun-Telegraph.

SALESMEN
House to house salesmen wanted for house specialties. Apply 1239 Penn ave.

SALESMEN—Catholic; energetic, live wife, can earn $25 weekly; new proposition. Call 9-10:30. 209 Keystone Bldg.

SEVERAL draftsmen with experience in high pressure boiler house and power plant work by steel plant in Pittsburgh district. Apply by letter, giving full particulars, Box V 193, The Sun-Telegraph.

YOUNG MEN, LEARN A PROFESSION Eliminate job-hunting in the future by taking a short course in mechanical dentistry; day and night classes for men and women. Catalog on request.
PGH. MECHANICAL DENTAL SCHOOL, Blackstone Bldg., 345 5th ave. At. 6353.

MENTION THE SUN-TELEGRAPH WHEN ANSWERING ADVERTISEMENTS.

Male & Female 8

TEACHERS wanted for schools and colleges for Sept. 1215 Plaza Bldg.

MENTION THE SUN-TELEGRAPH WHEN ANSWERING ADVERTISEMENTS.

Female Help Wanted 6

COLLEGE women or high school graduates to work in groups of three distributing Perfumed Bath Salt Samples to homes in Pittsburgh district. Call in person, Pittsburgh Cleanser Laboratory, Inc., 1216 Metropolitan st., N. S., Pittsburgh, Pa.

EXPERIENCED nurse, German preferred, for 2 boys 3 and 5 years old. 5444 Albermarle ave., Sq. Hill. Schenley 0750.

EXPERIENCED white girl, general housework; good wages. Montrose 0855.

GOOD white girl wanted for general housework. Hazel 6711-J.

HOUSEGIRLS German, Slavish, Polish. 101 Washington st.

SCHOOL for girls to learn to operate Elliott Fisher Bookkeeping machines. 431 Fulton bldg.

Female Help Special 7

ADDRESSING envelopes; expedience unnecessary; earn $15.00-$25.00 weekly during spare time at home; dignified work. Diamond Pen Co., Dept. FV, Indiana Harbor, Indiana.

MONEY FOR YOU AT HOME—Girls and women can earn $15 to $25 a week in spare time writing showcards; no canvassing or soliciting; we instruct you and supply you with work; write today. The Menhenitt Company, Limited, 129 Dominion Bldg., Toronto, Can.

Agents Wanted 9

MAN OR WOMAN wanted with ambition and industry, to distribute Rawleigh's Households Products to steady users; fine openings near you. We train and help you so you can make good income; no experience necessary; profitable, dignified work. Send coupon today to W. T. Rawleigh Co., Dept. FN 11173, Freeport, Ill.

Name .....
Address .....
Town and State .....

MENTION THE SUN-TELEGRAPH WHEN ANSWERING ADVERTISEMENTS.

Situations Wtd., Male 10

ACCOUNTANT—Thoroughly experienced, desires evening or day employment. Phone Fisk 1962.

ALL round printer has little knowledge of Linotype; can set and distribute type. Mayflower 9765.

BATTERY and service station man, experienced, wants position. Carnegie 930, R. 2, between 5 and 9.

BOY, over 18 wants job driving truck. Call Federal 1824-M, ask for Joseph Taus.

CEMENT block garages, built by experienced man; also cement and carpenter work done; reasonable. Cedar 5537-J.

CHEF—Italian; willing worker, any style cooking, in town only. Lehigh 0305-J.

EXPERIENCED garage man wishes night job; can drive any kind of car; with best of city references. Call Grant 7814-R.

EXPERIENCED truck driver, any make of truck. Lafayette 6492.

HARDWOOD floors finished, refinished, painting, house cleaning, paints, paper, sanitas cleaned. Franklin 1182-J.

PAINTER—Colored, wants work; best of references; prices reasonable. Mayflower 8626.

PLUMBER, registered master, 20 years experience, wants steady position in office building, estate or factory. Box F 157, The Sun-Telegraph.

REFINED colored woman wants house work by day or week; best references. Atlantic 8342 or Carrick 1640-M.

SAXOPHONIST — Tenor, alto, soprano, union, only wishes employment; experienced; will do all vocal work available at once. Hiland 8881-R. Mr. McMillan.

WANTED—Work by capable and efficient man taking care of an apartment or work about private residence. Federal 3083-J.

WANTED—Position as janitor or handy man in private home or apt.; best city references. Jack Cobbs, 1030 Wallace st.

WANTED—Hauling by man with own truck or will drive truck of suburban; can repair. Franklin 6603-J.

WHITE man wants position; chauffeur or truck driver; A-1 references. Hiland 8636.

YOUNG colored man wishes janitor work, neat cutting or general work in dept. store; references. Franklin 6156-R.

MENTION THE SUN-TELEGRAPH WHEN ANSWERING ADVERTISEMENTS.

Situations Wtd., Female 11

CHAMBERMAID—Hotel or private home; best references. Montrose 7226.

COLORED woman wants cooking or laundry work. 911 Kirkpatrick st. Grant 1264-R.

COLORED lady wants day work; take special care cleaning paints, fine furniture. Fairfax 3281.

COLORED lady wants general housework or day work. Mayflower 7838.

COLORED girl wishes to do steady day work; good reference. Lehigh 2782.

COLORED woman desires work by day or week. Call Hiland 1781-R.

COOKING and general housework, by experienced colored woman; city or suburban. Franklin 6603-J.

DAY WORK of any kind; reliable white woman. Franklin 9433-J.

EXPERIENCED colored cook and house girl wishes place in tea room or private family; city references. Miss B. Washington, 46 Crawford st., city.

EXPERIENCED stenographer and office assistant desires temporary or permanent position; reference. Montrose 9208.

EXPERIENCED seamstress wants dressmaking, altering, remodeling; slip covers made. Mayflower 5718.

EXPERIENCED woman makes specialty cleaning wall paper, woodwork; references. Fairfax 3733.

EXPERIENCED colored girl wants steady work by the week in private family. Franklin 7809-M.

FIRST-CLASS colored laundress wants work by the day or take home. Call Hiland 6314-J.

FOREIGN colored girl wants laundry work to take home or part time. Hiland 6720-J.

GENERAL housework by experienced colored woman with good references. Call Fisk 3307-R.

GOOD general workers, day or weekly; good references. Johnson Orr Employment, 7406 Hermitage st. Franklin 10244.

LAUNDRY work for Tuesday and Wednesday; experienced laundress; city references. West View 1435-J.

NEAT, competent, intelligent colored girl for any kind part time work. Hiland 3387.

NEAT colored woman wants work or part time; give good references. Montrose 0575.

NURSE—Experienced, wishes position caring for invalid or aged lady. Call Lehigh 4072-J.

NURSE desires position caring for invalids, male or female; also mental cases; willing to travel. Hazel 7020.

REFINED widow, act as companion to elderly lady, willing to travel. Franklin 4211-W.

REFINED colored girl wants days part time or chambermaid work. Grant 1961-J.

RELIABLE, neat young colored lady wishes cleaning by day or part time; references. Hiland 4901.

RELIABLE colored lady desires work in lunch room or small hotel. Grant 5204-R.

RELIABLE colored lady wants day work, washing to take home. Franklin 7153.

RELIABLE colored girl wishes work by week; references. Mayflower 8626.

WHITE lady wishes cleaning; specialize wall paper, paints. Montrose 7536. Box R-267, The Sun-Telegraph.

WHITE laundress would like work on Monday, Tuesday; experienced hand ironer. Fisk 2770-R.

YOUNG woman, college education, desires position as pastor's assistant or private secretary. Box 22, Scottdale, Pa.

WOMAN—Colored, wants day's work, washing and ironing only. Call nights, Hiland 5169-R.

WOMAN wants washing to take home; ladies or gentlemen. Atlantic 7972.

YOUNG German woman wants day work of plain sewing. Wilkinsburg district preferred. Franklin 5693-J.

YOUNG colored woman wishes general housework. No washing. Franklin 6170.

YOUNG colored lady wishes day or week work; home night. Grant 2653-M.

MENTION THE SUN-TELEGRAPH WHEN ANSWERING ADVERTISEMENTS.

Sale, Business Opportun., 12

BAKER SHOP—Good location; bargain to quick buyer. West View 1318-R.

CLEANING, Pressing Shop, center of city. 503 Peoples Bank Bldg. Court 1481.

COMPANIES organized; get facts you should know about advantages of Delaware and Penna. charters. Experienced service for organization at reasonable cost. Wilbur A. McCoy, 331 Fourth ave. Court 1324.

CONFECTIONERY STORE
Good going business; must sell account of owner's other business. Call Coraopolis 9754 or 944. Rent $30.

CONFECTIONERY and light lunch, with 3 living rooms, doing from $10 to $30 per day; completely furnished; price $300. 2616 Carson st.

CONFECTIONERY store, near school; South Side; bargain. Hemlock 1338.

801 FEDERAL ST.—Beauty parlor; modern; reasonable. Fairfax 8677.

FRUIT business, good location good opportunity to right buyer. Carrick 3472-J.

GARAGE—Will sacrifice my business; am leaving town. Call Unity 9039.

GROCERY and confectionery store; one room on first floor, four rooms on second and third floor; hot-water heat; electric and gas; corner lot 24x115 to paved alley; all for $9,000 if sold before Aug. 1. Phone Braddock 1820-J.

MEAT MARKET—For sale, fine corner location, doing good business, good lease, located in one of the finest manufacturing towns in West Virginia; price $3,500, including fixtures and groceries. Box 1041, Weirton, W. Va.

Sale, Business Opportun., 12

MEAT MARKET for sale; beautiful spot; no competition. Call Hiland 4457 or Grant 3596-M after 8 o. m.

NICE new brick store room, 16x20, with 5 living rooms and bath; modern conveniences; good location for confectionery, ice cream, pop, notions, etc., near school; must sell on account ill health; only $12,000. 319 North Ralph ave., Bellevue.

13 ROOMS, park location; reasonable terms to quick buyer. Fairfax 9317.

SPAGHETTI HOUSE, Bridgeville, Pa.—12 rooms, bath, 2 inside toilets, 4 sinks, cement cellar, tile garage; new building, all new paper and paint; living & dining rooms second floor, with dumb waiter service; buy the fixtures very cheap, will rent to you for $70 a month. Rose Spaghetti House. Phone Ridgeville 173.

THEATER—4116 Penn ave.; seating capacity 250; A-1 condition; no reasonable offer refused. Call Fisk 0558.

MENTION THE SUN-TELEGRAPH WHEN ANSWERING ADVERTISEMENTS.

Wanted, Business 14

"Ask Westling"
To Help You Enjoy Your Vacation.
Rent or Buy a Tent,
THEY KEEP THE RAIN AWAY.

Call Franklin 1800 or write for prices and Catalogue.
LEONARD L. WESTLING CO., Mfrs. Est. 1907 547-549 Brushton Ave.

ARE YOU THINKING OF SHINGLING Your home or roof? Prices and terms. F. WM. KERSTING, AT. 0994; CA. 2653.

WINDOW SHADES
Cleaned like new. Acme process. Fa. 7730.

PAINTING wanted, exterior or interior, first-class work guaranteed, prices reasonable; any size job. Hemlock 2466-M.

PAINTING wanted; exterior or interior; first-class work guar.; prices reasonable; any size job; set ex. Fairfax 3196.

PAPERHANGING, painting, paper furnished, $7.50 room and up, complete. McGIBBNEY, LEHIGH 4184-R.

WIRING—8 rms. complete, brown gold fixtures, $75; 10 mo. to pay, reg. Hem. 1762.

HARDWOOD floors finished reasonable; house cleaning, painting. Franklin 1182-J.

PAINTING interior and exterior; work guar.; reasonable rates. Fairfax 7767.

ARE you housecleaning? Rubbish removed, cellars, yards, etc. Mayflower 7395.

WIRING—Six outlets, $38, in BX; registered electrician. Carrick 0545.

PLASTERING—New and repair. All kinds, any place. Lafayette 5337.

Dressmaking 15

EDWARDS—Gowns, hats; formerly of Washington, D. C. Hiland 2740-R.

MENTION THE SUN-TELEGRAPH WHEN ANSWERING ADVERTISEMENTS.

Dancing Academies 17

DANCING
Taught in private home by accomplished dancer; reasonable. Hiland 8473.

WEEK'S private school of dancing, 1215 Palo Alto st., N. S. Lessons by appointment, rates for groups. Fairfax 9467.

MENTION THE SUN-TELEGRAPH WHEN ANSWERING ADVERTISEMENTS.

Personals 18

SPECIALIST
FREE CONSULTATIONS.
BLOOD and SKIN diseases, GROWTHS my SPECIALTY. Call any time and will show you what I have accomplished in removing cancers and warts, moles and stubborn sores from other sufferers. Work guaranteed. Hours, daily, 9 a. m. to 5 p. m.
DR. HARRY J. PERKINS,
616 Blackstone Bldg., 345 Fifth Ave.

SUPERFLUOUS HAIR
Permanently removed without electric needle or depilatory; daily 10 to 5. La France Method, 303 Nixon Bldg. Atlantic 3231.

WHY SUFFER? Electro-magnetism relieves quickly, surely, inexpensively. 1940 West North ave. Cedar 0411-R.

DIVINE healing daily, chronic cases. Mrs. Zahniser, 1233 Berkshire ave., Brookline. Appointment Lehigh 3641.

AMERICAN watches cleaned, repaired, $2.50; Swiss, $3; guaranteed. Jobe, 402 Keenan Bldg.

DR. WILSON, chiropodist, hrs. 12 to 7 p. m., Mon., Thurs. til 9. 28 Pride st. Grant 7277.

BATHS, massages, electrical treatments; pri. dept., men or women. Federal 0894.

BELFOUR Sanitarium, 43 Marion st. Massage, baths, elec. treat. Grant 0859.

EVELYN, THE PERFECT MANICURIST. GRANT 9783.

MENTION THE SUN-TELEGRAPH WHEN ANSWERING ADVERTISEMENTS.

Liquor, Drug Treatment 18-B

Shadyside Sanitarium
Formerly Keeley Institute.
Treating Ladies and Men for 50 Years.
Literature upon request.
Dr. H. F. Shepler, Pres., 265 Shady Ave. Hiland 9382.

MENTION THE SUN-TELEGRAPH WHEN ANSWERING ADVERTISEMENTS.

Transfer & Storage 19

SPECIAL RATES
Wanted van loads to Harrisburg, New York, Chicago, Detroit; van loads from Buffalo, Washington, Detroit.
KEYSTONE TRANSIT CO.,
916 BRADDOCK AVE. BRADDOCK 1837.

PART load to Detroit, load to and from Buffalo, Chi., N. Y. Pneumatic tired vans; all loads insured. C. E. Sample. Federal 9157.

O'CONNER'S TRANSFER. Franklin 8560. Loads to Cleveland, Detroit, way points.

PICNIC TRUCKS Very reasonable. Hiland 0401.

1¼-TON truck, driver, light or heavy hauling; day or contract. Braddock 2397.

LOCAL, long-distance moving; padded vans. Ambridge Moving Co. Phone 880.

J. P. JACKSON, FA 1562—LOAD FROM Chi., N. Y., W. Y. POINTS NEXT WK.

WANTED, load to Columbus, load from Chi, Detroit, ed. Warner, Carrick 1713.

LOADS—Part loads to Cleve., Chi., N. Y., way points. Phone Wm. Fleischman, Fed 1674.

WANTED load from Detroit, Phila., way points. Pressean & Tarentum 442-R.

MENTION THE SUN-TELEGRAPH WHEN ANSWERING ADVERTISEMENTS.

Landscape Gardeners 22

NEW LAWNS, old lawns renovated; soil; trees and vines sprayed; POTTED MONTHLY ROSES. Frank C. Honess, 530 Bayne ave., Bellevue. Linden 0743.

EXCAVATING, landscaping, cement work. John Fink, Linden 0954-J.

MENTION THE SUN-TELEGRAPH WHEN ANSWERING ADVERTISEMENTS.

FOR RENT Furnished Rooms 30

ALMEDA ST., 28—Two or 3-room furnished suite, second floor. Hazel 7151.

AT 421 Shady ave.—Large, attractive parlor bedroom. Montrose 7439.

BELLEVUE—Three or four furnished first floor rooms, use of bath. Linden 1698-J.

BENNETT ST.—2nd floor room; gentleman, $4.50 week; private home. Montrose 7181.

DARLINGTON RD., 5720—Desirable room for 1 or 2, breakfast, family of 2 adults. Hazel 2535-J.

DORMONT—Furn. room; exceptionally nice for 2 bus. people; garage, breakfast and Sunday meals optional. Lehigh 1535.

E. LIBERTY—Living room, bedroom combined, private bath, widow's home. Hiland 9190.

EMERSON ST., 224—Lovely, cool, comfortable rm., 2d.-fl. front. Montrose 0116.

FURNISHED front room for lady or gentleman. 2535 Center ave. Mayflower 4539 after 6.

HIGHLAND AVE., 425—2 connecting rms., second floor. Montrose 1104.

HOWE—5812 — Beautifully furnished room, private shower bath; also apartment. Mayflower 1721.

N. HIGHLAND, 116—Nicely fur. rm., sleep. or hskpg., priv. fam. Mont. 8223.

OAKLAND—1 or 2 gents, private home, all cars. Mayflower 1995.

SHADY AVE., 235—Second floor front room next to bath; moderate terms.

S. AIKEN, 582—Clean, comfortable rooms, running water, semi-private bath, home priv.; meals served. Mayflower 4845.

THREE attractive rooms, sink, range, new residence. Hiland 0289.

MENTION THE SUN-TELEGRAPH WHEN ANSWERING ADVERTISEMENTS.

Unfurnished Rooms 31

ALLEN AVE., 319—Three rms., 2nd fl., priv. bath, $37.50. Lafayette 2991-J.

CLIMAX ST.—4 rooms, bath, laundry, hot water heat. Lehigh 5550.

LIVERPOOL ST., 1331—2 large rooms, 2nd floor; sink; adults. Cedar 4867-R.

SIMONTON ST., 6728, E. E.—3 rms., second floor; strictly mod. $30. Mont. 4829.

MENTION THE SUN-TELEGRAPH WHEN ANSWERING ADVERTISEMENTS.

FOR RENT Housekeeping Rooms 32

DALLAS AVE., N., 103—2 or 3 nicely furn. hskpg. rooms. Montrose 0374.

E. E., 508 Ceiling ave., 2nd floor front rm., kitchenette, modern, $8. Hiland 1025-R.

E. LIBERTY, 371 Emerson st.—2 nice rms., use bath, laundry. Montrose 3776.

FIFTH AVE.—Private room with water for housekeeping; $3.50. Schenley 1644.

5TH AVE., 1102—Large clean front hskpg. room, every convenience. Grant 1860-J.

FIFTH AVE., 1920—Two cool connecting clean front rooms, $8. Grant 5184.

6342 MARCHAND ST.—Two connecting housekeeping rooms, sink, range, conveniences.

MODERN 2-room furnished apt., walking distance to city. Fairfax 0625.

McPHERSON Blvd., 2 fine large breezy rooms, newly furnished 2d floor; handy trains; garage. Montrose 7876.

MT. WASHINGTON—2 nice rooms, semi-pri. bath, hot, cold water. Laf. 6131-R.

REGENT SQ.—3 or 4 rooms; all conv.; reduced rent. Franklin 2920-R.

S. HILLS APT., 2 or 3 furn rooms, 10 minutes to city. Lafayette 5853-R.

S. NEGLEY, 815—2 housekeeping rooms; completely furnished; rent $35. Mayflower 0177.

TRENTON AVE., Wilkinsburg — 2 large, cool 2d-floor rooms; reasonable. Montrose 7876.

Wanted, Boarders 33

EAST LIBERTY—Room, board 2 working girls; private family. Mayflower 1725.

INVALIDS, convalescents; nurse's care; good air, moderate rate. West View 1118-J.

LIBERTY AVE., 5102—DELIGHTFUL ROOM, MEALS OPTIONAL. HI. 9416.

ROOM in private home; board if desired; 1 min. to cars. Lehigh 2775-J.

MENTION THE SUN-TELEGRAPH WHEN ANSWERING ADVERTISEMENTS.

Summer Boarders 33-A

PRIVATE HOME
For elderly people; anyone needing rest; reasonable; quiet. Phone 172-R 4.
LLOYD HOME, MARS, PA.

PRIVATE farm in the Catskills; trout fishing, swimming pool, hiking; quiet, restful place; no children; ...15 per week. Mrs. Catherine Ritchie Jahn, Elk Creek, N. Y.

MENTION THE SUN-TELEGRAPH WHEN ANSWERING ADVERTISEMENTS.

Apartments 35

BELLEVUE APARTMENT

PITTSBURGH'S GREATEST USED CAR MARKET—SUN-TELE WANT ADS

Automobiles For Sale 94 Automobiles For Sale 94 Automobiles For Sale 94

SPECIALS FOR WEDNESDAY
AT
Pennsylvania's Largest Traded Car Store

1928 Hupmobile "6" Victoria	$1300	1926 Studebaker Big 6 Coupe	$ 650
1926 Studebaker Big 6 Sedan	700	1928 Buick "Master 6" Coupe	1050
1926 Studebaker Std. 6 Sedan	600	1926 Studebaker Std. 6 Coach	550
1925 Willys-Knight Coupe	400	1927 Marmon "8" Brougham	1050
1927 Gardner Sedan	700	1928 Studebaker Dictator Sedan	1250
1925 Studebaker 7-Pass. Sedan	700	1922 Wills St. Clair Coupe	400
1927 Studebaker Std. 6 Victoria	700	1927 Erskine Sedan	550
1925 Studebaker Special 6 Sedan	200	1925 Buick Coach	500
1927 Studebaker President	1300	1927 Chrysler "52" Coupe	500
1925 Flint Coach	350	1926 Oakland Coach	425
1927 Pontiac Coach	350	1926 Pontiac Sedan	525
1927 Jordan "8" Victoria	1100	1927 Studebaker Commander Coupe	1025
1927 Studebaker Commander Sedan	1000	1927 Nash "Advance 6" Sedan	900
1928 Studebaker Commander Road	1200	1925 Dodge Sedan	350

Pennsylvania's Largest Traded Car Store Will Sell and Deliver More Than 3,000 Traded Cars in 1928.

The Studebaker Sales Company
4724 BAUM BLVD., PITTSBURGH, PA. MAYFLOWER 2000.

Automobiles For Sale 94 Automobiles For Sale 94 Automobiles For Sale 94

FREE -- FREE -- FREE
LICENSE SERVICE AND 30 DAYS' OILING AND GREASING FREE WITH EVERY TRADED CAR SOLD DURING THIS BIG

JULY CLEARANCE SALE
EVERY CAR IN EXCELLENT CONDITION AND READY FOR IMMEDIATE SERVICE.

ALL HAVE GOOD PAINT AND TIRES
LOWEST PRICES IN TOWN
HURRY! COME TODAY!

1926 Peerless Sedan	$650	1926 Oldsmobile C'ch	$300
1927 Buick Master 6, 4-Pass. Coupe	975	1923 Nash Sedan	100
1924 Buick Mast. 6 Tr.	200	1926 Gardner Brough.	545
1927 Nash 5-P. Sedan	500	1925 Willys-Knight Sd.	475
1926 Chandler Sedan	650	1924 Willys-Kt. Rdstr.	165
1924 Chandler Coupe	225	1924 Willys-Knight Sd	225
1925 Chandler Sedan	300	1924 Ford Touring	65
1927 Hudson Coach	585	1927 Studebaker 4-Pass. Coupe	925
1926 Hudson Cust. Sd.	475	1924 Peerless Sedan	400
1926 Oakland Coupe	495	1923 Peerless Sedan	350

TERMS 50 OTHERS ALL MAKES TERMS

Steel City Automobile Co.
3964-66-68 FORBES STREET
Sundays. Opposite Hotel Schenley. Evenings.
MAYFLOWER 5496.

Automobiles For Sale 94 Automobiles For Sale 94 Automobiles For Sale 94

COMPARISON DAY! Compare These Prices
Display Sale of Quality Cars
This Company Has Struck the Bottom in Low Prices for Guaranteed Traded Cars. Pick the Car You'd Like to Have—
YOUR OLD CAR WILL SUFFICE FOR THE DOWN PAYMENT.

'28 Buick M. '6' 4-D. Sedan	$1350	'25 Buick Country Cb. Cpe.	$595	'27 Pontiac Sedan	$475
'27 Buick M. '6' 5-P. Cpe.	1185	26 Chandler Metrop. Sedan.	595	'26 Buick M. Sport Roadster	545
'26 Buick M. '6' 4-D. Sed.	600	'23 Hudson Touring	95	'23 Maxwell Touring	95
'28 Buick Town Brougham	1450	25 Buick Master 6 Sedan	455	'24 Buick M. 6 Spt. Roadst.	275
'28 Buick 2-Door Sedan	1035	26 Buick 4-Pass. Coupe	695	'24 Oldsmobile Spt. Roadst.	145
'27 Buick Master 6 Sedan	895	26 Dodge Coupe	395	'24 Rollins Coupe	75
'26 Nash Special '6' Sedan	595	'24 Studebaker Sedan	155	'23 Oldsmobile Touring	50
'26 Essex Coach	145	'26 Cleveland Sedan	445	'24 Studebaker '6' Coach	75
				'23 Ford Sedan	80

"PITTSBURGH'S MOST CONVENIENT TRADED CAR STORE"

OPEN EVENINGS TILL 10 P. M.

NORTH SIDE BUICK
100 WEST STOCKTON AVE.
OPPOSITE FORT WAYNE STATION, NEAR FEDERAL STREET.

PHONE FAIRFAX 2352-2353 FOR DETAILS.

Trucks & Tractors 95

Used Trucks

INTERNATIONAL

1927 Federal Knight; long wheel base, cab and chassis, $775.
1927 Yellow Knight, closed cab, stake body, $675.
One 5-ton Mack dump truck; this is a 4-speed job with the convenient outside hoist.
1½-Ton Garford; good tires, good mechanical condition; overall top.
One new International 18 passenger school bus; used only as demonstrator.
A late model 2½-ton traveling store vans; could be used for barbecue outfit, moving van or carnival work.
6-Ton White Dump; very good shape; A-1 tires.
1923 Reo Speed Wagon, express body, overall top, tires and mechanical condition good; $75.
SEE MR. KLEE.
International Harvester Co. of America,
7325 PENN AVE., HILAND 3200.
WE TAKE TRADES AND MAKE TERMS TO SUIT.

Look For Our Ad in Sunday's Paper
Oldsmobile-Pittsburgh Co.
5914 PENN AVE. HILAND 6699.
Used Car Lot, Hays & Penn Ave., Wilkinsburg.
Franklin 1548.

GENERAL REPAIRING
Of Motor Trucks.
Lange Motor Truck Co.,
Hamilton & Fifth Aves., Pgh.
SERVICE DEPARTMENT.

Loans on Jewelry 83

We can help with Vacation Funds

6% Yearly Interest
on DIAMONDS LISTED STOCKS JEWELRY LISTED BONDS WATCHES FURS, SILVER

½% per month to 2½% storage. Yearly loans with renewals or monthly repayments. Furs—special rates. Modern Bank-like methods. Lady's especially, appreciate our courteous service.

JOS. DeROY & SONS
Diamond Loan Association
(10 Loan Companies Combined)
311 Smithfield St. Entire Building
Opposite Postoffice Use Elevators
Original Location ¾ Century

LOANS AS LOW AS 1%

ON DIAMONDS
WATCHES, JEWELRY, STOCKS AND BONDS.
We also loan at low rates on SILVERWARE, CAMERAS, GUNS, FURS, TOOLS, TRANSIT, MUSICAL INSTRUMENTS
Old Gold, Silver and Platinum Bought.
GALLINGER'S, 929 LIBERTY AVE.
Phone Atlantic 5207. Established 1854.

MONEY LOANED
On shot guns, cameras, machinist tools and all articles of value.
Gelder Bros., 106 Smithfield st.

LOANS ON DIAMONDS
Watches, Jewelry and all articles of value.
Opposite
Wolks, 410 Market st., McCann's.

MENTION THE SUN-TELEGRAPH WHEN ANSWERING ADVERTISEMENTS.

Loans on Automobiles 84

AUTOMOBILE LOANS
To reduce the payments on your car. To buy new tires or get ready for that vacation trip. There are many things that require ready cash at this time of year. Our service is confidential, quick and business-like. Our interest rates legal and under state supervision. Payments to suit your convenience. Call, write or phone
Empire Finance Co.,
602 Park Bldg.
Atlantic 8578. Fifth and Smithfield St.

Need Money ON YOUR AUTOMOBILE?
WE FINANCE INDIVIDUAL OWNERS WITH CLEAR TITLES. SMALL UNPAID BALANCES FINANCED. NO INTERFERENCE WITH USE OF CAR.
Pgh. Finance Corp.,
501 American Bank Bldg.,
Grant St. at Sixth Ave.
Opp. Wm. Penn Hotel. At. 6025

OUR LAWFUL RATES WILL SAVE YOU
MONEY ON
YOUR AUTOMOBILE
No interference with use of car. No Brokerage—No Fees.
Call, write or phone Atlantic 9584.
OHIO FINANCE CO.,
1204 FIRST NAT'L BK. BLDG.
MENTION THE SUN-TELEGRAPH WHEN ANSWERING ADVERTISEMENTS.

Miscellaneous 85

THE CHAMPION
WARM AIR FURNACE.

Yes! We install it complete—and at the lowest possible price. Deferred payments, if you prefer. Estimates gladly furnished.
We also do hot water, steam heating and plumbing. Write for complete Heating and Plumbing Catalogue No. 8—it's free.
MANUFACTURERS DISTRIBUTING CO.,
325 and 327 Penn Ave.
Phone Court 0507.

Ross Plumbing Supplies
WHOLESALE TO YOU.

Pipe and Fittings, Pipe Cut to Order.
OUR STORES:
228 Second ave., city.
6322 Frankstown ave., 857 Homewood ave., 455 Merchant st., Ambridge.
664 Fifth ave., McKeesport.
Send for free catalog.

"ROOF FIX" PER GAL. $1.10
Asbestos mixed—sure cure for leaky roofs. No skilled labor required, just brush it on yourself. Guaranteed 15 years.
"BUY DIRECT AND SAVE 25 TO 40%"
1-ply, 90c; ply, $1.35; 3-ply, per roll $1.85
Slate rolls (extra heavy), per roll $1.99
Asphalt shingles (4 in 1), a bundle, $2.25
House paints 90c up
White lead, a lb. 8c and 10c
U. S. ROOFING & PAINT COMPANY,
3321-1323 Penn Ave. Tel. Atlantic 8158.
Free City Delivery. Mail Orders Filled.

Wholesale Price to You.

PLUMBING, HEATING, TINNING, ROOFING MATERIALS, PAINTS, STOVES, SEPTIC TANKS.
CATALOG ON REQUEST.
BURKE (4) Bros.
433 Liberty Ave.

Buy A Homer Furnace

Better Installations. Terms can be Arranged.
Ingold & Ingold
275 CORLISS ST.
FEDERAL 2668.

WE BUY AND SELL EVERYTHING. Store fixtures, office furniture, cash registers and merchandise of all kinds.
UNION JOBBING CO.
109 Market st. Court 2511.

SODA FOUNTAINS
New and used, will make terms. ROBT. A. WRIGHT CO., 1005 Liberty ave.

ONE electric fan, 16-inch oscillating; will sell cheap. Franklin 5047-M.

MENTION THE SUN-TELEGRAPH WHEN ANSWERING ADVERTISEMENTS.

Miscellaneous 85

CAMPING TENTS

Write for large free catalog, buy your tents here at manufacturers cost. All sizes.
A. MAMAUX & SON
120 Second Ave., Pgh., Pa.

CHANDELIERS, dining room and living room. Call Court 2039.

Household Goods 86

QUICK COFFIELD DEMONSTRATORS

Latest Gyrator Type Gold Seal Wringer Guaranteed and Serviced for One Year.
A Regular $165 Value for **$87.50**
HOME APPLIANCE CO.,
632 SMITHFIELD ST.

OLBUM'S—OLBUM'S—OLBUM'S
RAILROAD DAMAGED AND TRADED-IN
FURNITURE, RUGS AND RANGES.
Big ½-Off Sale now going on; greatest bargains in the world in used bedroom, living room and dining room suites, kitchen furniture, rugs, ranges, refrigerators, beds, chairs, etc.
OLBUM FURNITURE CO.,
113 FEDERAL ST., AT ROBINSON ST., NORTH SIDE.

$275 Mohair Suite, $98.
Also new perfect dining and bedroom suite at wonderful bargain. R. R. Storage, 324 Liberty ave.

DESK, $8; 20 yards inlaid linoleum, $2; dining table, $15; good. Cedar 3420.

5-PIECE parlor suite, bedroom suite, 2 rugs, $35. Montrose 5247.

REED baby buggy; splendid condition; $5. 53 Claus ave., Carrick.

RANGE—Acorn, brand new, $60; cash only. Hiland 5851-W.

BLUE REED buggy, reasonable. Franklin 3827.

MENTION THE SUN-TELEGRAPH WHEN ANSWERING ADVERTISEMENTS.

Musical Instruments 87

Special Piano Tuning, $2.
Tuned, cleaned, polished by factory expert on orders this week. R. Long, Hiland 9501.

$450 STYLE baby grand, like new, reduced to $335; easy terms arranged. Hoffmann's, 537 Wood st.

INSTRUMENTS sold, exchanged and repaired. 1616 E. Ohio st., North Side.

PIANO—Weber Concert, reasonable. Phone Cedar 8798-R.

MENTION THE SUN-TELEGRAPH WHEN ANSWERING ADVERTISEMENTS.

Radio & Equipment 88

NEW electric Radiola with arecolane speaker, $140. 6112 Sulemon st., North Side. Fairfax 4216.

MENTION THE SUN-TELEGRAPH WHEN ANSWERING ADVERTISEMENTS.

Office & Store Equipm't 89

OFFICE DESKS at your own price. Also safes, files and bookcases. 218 Third ave. Court 1960.

Wearing Apparel 90

ELITE frocks, $8 to $15; pure silk hose, $1. 120 Noble ave., Crafton. Walnut 2089.

Machinery & Tools 91

CONCRETE mixer, Jaeger ½ sack. Perrysville ave. West View 1680. 4311

Dogs, Cats, Etc. 100

REGISTERED police dog for sale, 6 weeks old. Fairfax 9170 or 39 Snyder st., N. S.

Horses, Cows, Etc. 101

REOPENING WEEK—Carload of fresh Ohio cows this week. Seigfried Jacob 1419 Madison ave.

Automobiles For Sale 94

JORDAN "S" COUPE
Late Model 5 Pass. Coupe; perfect condition; complete equipment; looks and runs like new. Trades. Terms.
Whitehill-Gleason Motors, Inc.
Baum Blvd. at Friendship.
Montrose 6900.
Hupmobile Distributors.

STAR COACH, 1926.
Good duco finish; new set of tires; perfect mechanical performance; this car has always had exceptional care; comparatively low mileage; $275; a genuine concession for quick sale; $110 down, balance 6 monthly payments; a demonstration will convince you. Franklin 3928.

1928 Chrysler 72 Sedan.
Driven 4,000 miles by prominent construction engineer only, and never over 40 miles per hour; cost originally $1,795; sacrifice $1,195; Red Head motor; will give new car guarantee. Morrow-Reed Auto Co., Chrysler dealers, Squirrel Hill, 2621 Murray ave. Phone Hazel 5852. Will trade.

1927 CHEVROLET COACH,
Perfect in all respects, $425. Call Mr. Polosky, Lehigh 1178.

Automobiles For Sale 94

July Clearance Sale
One hundred New and Used automobiles, cheaper than any place in the United States or Canada. A written contract for 30 days trial.

FORD COUPE.
Brand new tires, bumpers and many extras, good mechanical shape. Was $175, sale price $95.

DODGE SEDAN.
New paint, five good balloon tires, trunk, seat covers and many other extras; mechanical condition A-1. Was $400, sale price $200.

1927 FORD ROADSTER.
Ruckstell axle, and in very good mechanical condition, good tires. Was $275, sale price $175.

1926 BUICK MASTER SIX.
Five-passenger sedan; five good balloon tires, two practically new, original finish, motor reconditioned and tested to be ready for the road. Was $850, sale price $550.

1927 CHANDLER.
Original paint, five good balloon tires, mechanical condition A-1. A real good buy at $550.

NASH SEDAN.
Good paint, good tires, good mechanical condition. A good buy at $300.

1926 CHEVROLET COUPE.
New paint and overhauled. Sales price $225.

1926 CHEVROLET COACH.
Sale price $250.

1926 DODGE COUPE.
Perfect condition, looks like new. Was $900, sale price $350.

1926 CHRYSLER COUPE.
Low mileage, mechanical condition A-1. Was $500, sale price $375.

1927 BUICK MASTER SIX.
Four-door sedan; low mileage, in new condition. Was $950, sale price $825.

1924 NASH TOURING CAR.
Low mileage, good tires, original paint like new. A real good buy at $250.

1924 PEERLESS FIVE-PASS. SEDAN.
New tires, new paint, A-1 mechanical condition. Sale price $225.

1927 OLDSMOBILE.
Four-door sedan. Sale price $550.

1927 NASH FOUR-DOOR SEDAN.
Model 240; seven bearing crank shaft; in a new condition, paint, tires and mechanical. Sale price $800. Actual mileage is only 6,000.

1922 MARMON TOURING CAR.
Good tires, good mechanical condition. Sale price $150.

1922 CADILLAC TOURING.
Good tires, in good running condition. Would make somebody a good tow car. Sale price $150.

1921 CADILLAC COUPE.
In running condition. Sale price $100.

1924 JEWETT TOURING CAR.
Good running condition. Sale price $65.

1924 OVERLAND TOURING CAR.
Good tires, good paint, A-1 mechanical condition. Sale price $75.

1923 BUICK FOUR-DOOR SEDAN.
Good running condition. Sale price $85.

1923 BUICK SPORT TOURING.
Sale price $100.

1924 CHEVROLET FOUR-DOOR SEDAN.
New tires, new Duco paint, mechanical condition A-1. Sale price $100.

1925 FORD ONE-TON TRUCK.
With dump body; good tires, mechanical condition A-1. Sale price $100.

1925 DODGE-GRAHAM BROTHERS ONE-TON TRUCK.
With panel body; good paint, good tires, A-1 mechanical condition. Sale price $400.

1925 FORD TOURING CAR.
Repainted and overhauled. Sale price $75.

1925 FORD ROADSTER.
Repainted and overhauled, Hassler shock absorbers. Sale price $75.

1924 CLEVELAND TOURING CAR.
A-1 mechanical condition. Sale price $70.

Many others too numerous to mention. Prices from $25 up, better terms than you get elsewhere. One-third down and the balance easy.
I. N. GREGG,
Phone 2119-R 2.
IRWIN, PA.

YOUR CHOICE
AT YOUR PRICE.
Chandler 1926 Sedan.
Chandler 1925 Sedan.
Cleveland 1925 Sedan.
Jewett 1926 Sedan.
Stearns-Knight 1924 Sedan.
PENN BUICK CO.
Shady at Penn ave. Hiland 2880.

CHRYSLERS
Model 70, six-cylinder coupe with rumble seat, $375; only $230 down. Model 70 brougham with trunk, original cost $1,090; sale price 695. Practically new 1926 Chrysler six-cylinder sedan, with Red Head, $875; three model 72 crown 1928 sedans with little mileage at savings of about $700. Downtown Auto Exchange, 1845 Forbes st. Open evenings.

BUICK 1926 COUPE.
Master five-passenger, beautifully equipped; cost new $2,175; a bargain at $1,275. Call Mr. Liberty Motor Sales, 3101 W. Liberty ave., Dormont. Lehigh 4300.
PENN BUICK CO.
Shady at Penn ave. Hiland 2880.

OAKLANDS
1927 landau sedan, 1926 coach and 1925 landau sedan, very cheap; finish, tires, upholstering and engines are perfect, make an offer. 1845 Forbes st.

CARS bought for cash. Ask for Manager, 5920 Penn ave., Pittsburgh.

AM FORCED to sell my 1927 Oakland Coach; fully equipped and in excellent condition; I can arrange finance and will take small car as part payment. Call Mayflower 4703 for demonstration or you can see it at 412 North Craig st.

1926 NASH VICTORIA CPE
A-1 condition throughout; good tires and splendid paint; price $675.
HOEVELER-STUTZ CO.,
Center and Negley Aves. Montrose 4700.

FLINT 1925 TOURING
A real bargain to quick buyer; price $85.
HORE MOTOR,
432 Penn ave., Wilkinsburg. Franklin 8709.

STUTZ EIGHT SEDAN
7-passenger, 1927 model; driven only 10,000 miles; extra equipment; bargain at $2,250.
HOEVELER-STUTZ CO.,
Center and Negley Aves. Montrose 4700.

BUICK 1926 COUPE.
Master 4-passenger, a desirable car, very reasonable, see us now.
PENN BUICK CO.
Shady at Penn ave. Hiland 2880.

SENIOR Six Dodge Cabriolet; like new; 1928; rumble seat; $1,250; terms; trade. Frank D. Saupp, Inc., 5920 Penn ave. Pittsburgh.

CHANDLER SEDAN
Chandler's best model, looks and runs like new; with trunk rack, etc.; $625 for quick sale; only $278 down. 1845 Forbes st.

I HAVE two Pontiac Coaches, 1926, which I will sacrifice to move right now; both are in wonderful condition and ready for a long trip. Call me at Mayflower 4703, ask for Feltyen.

Oldsmobile 1926 Coach
This car is in perfect condition; 5 good tires; looks like new; $425 cash or terms.
HORE MOTOR,
432 Penn ave., Wilkinsburg. Franklin 8709.

BUICK 1927 COUPE.
Standard, looks like new, will sacrifice. Mr. Sherman, Hiland 2880.

Automobiles For Sale 94

THOUSANDS OF DRIVERS
Are Safeguarded by This Certificate.

MONEY BACK CERTIFICATE
GUARANTEE OF SATISFACTION
This certifies that we will, without question, refund the amount paid us for any used car purchased from us which is not entirely satisfactory to the customer, and that a written guarantee to this effect will be given by us at the time of delivery.
PIERPOINT MOTOR CO.
5001 BAUM BOULEVARD

YOU MUST BE SATISFIED OR MONEY BACK
ALL MAKES——LATE MODELS
PIERPOINT MOTOR CO.
Terms to Suit. 5001 Baum Blvd., Pgh., Pa. Open Evgs.

BIG VALUES
IN USED CARS—ALL MAKES AND MODELS.
LOOK OUR SELECTION OVER.
Ranging in Price From
$100 TO $850
LIBERAL TERMS
THE R. E. LOUGHNEY MOTOR CO.,
5556 Center Ave. Montrose 4041.
OPEN EVENINGS—OPEN SUNDAY.

REPOSSESSED CARS
Exceptional values in cars that have been used very little. All cars reconditioned.

1928 Whippet 4 Coach; new	$ 525	1927 Marmon Little 8	775
1928 Dodge Sen. 6, 4-Pass. Coupe	1195	1927 Essex Coach; late	550
1927 Peerless 60 Coupe-Roadster	875	1927 Pontiac Landau Sedan	495
1926 Nash Adv. Rdstr.; perfect; new tires	875	1927 Star 4 Sedan	395
1925 Nash Adv. 7-Pass. Sedan; perfect new motor	775	1926 Hudson Brougham; good	550
		1926 Hudson Coach	375
		1924 Nash 7-Pass. Sedan	375
		1925 Nash Special Coach	375
		1924 Rickenbacker 8 Sedan	450
		1925 Peerless 6-72 Touring	375
		1925 Auburn 6 Touring	375
		1923 Jordan 6 Touring	275
		1926 Star 6 Coupster	175
		1926 Ford Ton Truck	150

AUTOMOBILE FINANCE COMPANY,
5526 Penn Avenue.
Open Evenings and Sunday. Montrose 7600.

?
July 21st

Chrysler '70' Sedan
5-Pass. Sedan; A-1 mechanically; new paint and good tires; a real buy. Trades. Terms.
Whitehill-Gleason Motors, Inc.
Baum Blvd. at Friendship.
Montrose 6900.
Hupmobile Distributors.

1928 Packard Sedan.
5-Passenger, latest De Luxe model, color light gray; 2 spare tires mounted on side; cost $2,735; sacrificing for $1,975; terms to reliable party. Liberty Motor Sales, 3101 W. Liberty ave., Dormont. Lehigh 4300.

DODGE SEDAN
Disc wheels, 4 new tires, spare tire, bumpers, heater; good mechanical condition; $80 down, $18 per month for 8 months. See Porter at Richard M. Jennings, Jr., 138 E. Main st. Carnegie 1395.

PACKARD 8 PHAETON.
1925 model, 5-pass. touring; bumpers, disc wheels and fully equipped; a rare bargain; $1,075.
HOEVELER-STUTZ CO.,
Center and Negley Aves. Montrose 4700.

PACKARD SEDAN
Chauffeur driven; this car in A-1 condition; a real bargain, $375.
HORE MOTOR,
432 Penn ave., Wilkinsburg. Franklin 8709.

BUICK 1923 6-cylinder roadster; very good running condition; $195 cash. 4951 Center ave.

CYLINDER GRINDING
Electric Welding.
Lange Motor Truck Co.,
Hamilton & Fifth Aves., Pgh.
SERVICE DEPARTMENT.

1927 MARMON LITTLE 8.
8-cylinder, 5-pass., 2-door sedan; driven 12,000 miles; new General Cord tires; looks like new; bargain, $1,200.
HOEVELER-STUTZ CO.,
Center and Negley Aves. Montrose 4700.

OAKLAND 1927 SEDAN.
5-pass. 6-cylinder, popular make car that is in best of condition; if you want real value, see this sedan, $850.
HOEVELER-STUTZ CO.,
Center and Negley Aves. Montrose 4700.

REO 1925 SEDAN.
4-door, treated very carefully by owner, at a bargain too. See
PENN BUICK CO.
Shady at Penn ave. Hiland 2880.

SENIOR Six Sedan Dodge, 1928 model; A-1 condition; $1,250; terms; will trade. 5920 Penn ave.

CHEVROLETS
1926 coupe and sedan, $275 each; easy terms. 1845 Forbes st.

FLINT Touring, 1924 Model; A-1 condition; new tires, 6-cylinder; will sell for $250 cash. 4951 Center ave.

Automobiles For Sale 94

TAKE IT TO "BENNETTS"
Your old cars and trucks; highest prices paid, regardless of year, model or make.
SEE US FIRST
For lowest prices on parts for any make of car or truck. Complete selection.
BENNETT BROTHERS,
GRANT AND WATER STS.
Phone Court 0251-3252.
MAIL ORDERS—24-HOUR SERVICE.
PLANT NO. 2.
5100-5220 Center Ave.
Phone Montrose 0911.
PLANT NO. 3.
1617-1701 West Carson St.
Phone Court 2294.

1927 Studebaker Commander
5 Pass. Sedan; perfect condition; complete equipment. Trades. Terms.
Whitehill-Gleason Motors, Inc.
Baum Blvd. at Friendship.
Montrose 6900.
Hupmobile Distributors.

$45 BUYS
New open express bodies, 8x44; with top, $65. Call Mr. Herman,
R. E. LOUGHNEY MOTOR CO.,
5556 Center Ave. Montrose 4041.
Open Evenings and Sundays.

ROADSTERS
Jordan 1927 straight eight sport model, cost originally $1,700; price $750 for quick sale; only $300 down. Chrysler Model 80 roadster, $2,800 originally; quick sale $995. Peerless sport roadster, $595. Hupmobile, Studebaker and Cleveland roadsters, $95 each. 1845 Forbes st.

Steelcote RUBBER AUTO ENAMEL
HEADQUARTERS 206 MARKET ST.

1927 CHEVROLET AA SEDAN IN DANDY CONDITION PAINT LIKE NEW, MOTOR AND TIRES FINE, $183 DOWN, $28 PER MONTH FOR 11 MONTHS, 1940 BRIGHTON RD., N. S. FAIRFAX 3427.

BUICK COACH
Late 1925—original paint, good upholstery, 4-wheel brakes; just relined; 2 new tires. See Porter at Richard M. Jennings, Jr., 138 E. Main st. Carnegie 1395.

Ford Racer, 100 Miles Per Hr.
Frontenac overhead valves, body, long tail, underslung low rake. Call; make offer. 705 Trenton ave., Wilkinsburg. Franklin 2686. Open evenings.

STUTZ EIGHT VICTORIA.
4-pass. coupe; renickled and reconditioned thoroughly in our shops; seat covers; painted dark blue duco; $1,500.
HOEVELER-STUTZ CO.
Center and Negley Aves. Montrose 4700.

DODGE 1927 SEDAN.
4-door, will go at bargain. See us now.
PENN BUICK CO.
Shady at Penn ave. Hiland 2880.

ESSEX COUPE
$395 will buy 1927 Essex with rumble seat; $158 down. 1845 Forbes st.

STRAIGHT 8 Packard Sport Touring, late model; owner leaving town; attractive price. Mayflower 9515.

NASH SPORT TOURING
Mr. Boalo transferred to Roanoke, Va., and left car to be sold for $375. 1845 Forbes st.

DODGE Fastest Four Sedan, 1928, in very good condition; low mileage; fully equipped; $675 cash. Hiland 7090-R.

LOCOMOBILE special built model 48, mechanically A-1, leaving city, bargain. Hiland 3460.

Automobiles For Sale 94

SAMSON'S GOOD USED CARS
WHY NOT BUY A CAR BEFORE SUNDAY!

1928 Chevrolet Sedan	$ 585	1923 Pierce-Ar. Tour.	$785
1928 Chrysler Broug.	1015	1924 Maxwell Touring	100
1924 Buick Sedan	400	1925 Maxwell Sedan	300
1926 Studebaker Sed.	650	1924 Rickenbacker Cp.	125
1924 Gardner Touring	125	1925 Hudson Coach	325

SAMSON MOTOR COMPANY
USED CAR DEPARTMENT.
4647 BAUM BOULEVARD AT MELWOOD STREET.
OPEN EVENINGS. MAYFLOWER 2304.

COCHRAN
THE "EXCEPTIONAL" IN DEPENDABLE RECONDITIONED USED CARS

1928 Chevrolet Landau Sedan (Demonstrator); very low mileage	$700	1927 Chevrolet Coach, AA Model	400
1927 Chevrolet Coach, AA Model	420	1927 Chevrolet Coach, V Model	360
1927 Chevrolet Coach, V Model	360	1926 Chevrolet Coach, V Model	275
1926 Chevrolet Coach, V Model	275	1927 Chevrolet Touring, AA Model	425
1927 Chevrolet Touring, AA Model	425	1927 Chevrolet Coupe, AA Model	425
1927 Chevrolet Coupe, AA Model	425	1925 Ford Sedan	225
1925 Ford Sedan	225	1926 Ford Touring (Russell)	425

Genuine Truck Specials:

1927 Chevrolet 1-Ton Truck	$450
1927 Chevrolet 1-Ton Truck	375

Other Good Buys in Ford Trucks, $50 to $150.
See Mr. Shawman Today.
TRADES AND TERMS.
Simply call us for details. An investigation will convince you.
COCHRAN CHEV. CO.,
428 Penn Ave., Wilkinsburg. Franklin 0563.
Open Sunday and Evenings.

MACHINE SHOP WORK
Of All Kinds.
Lange Motor Truck Co.,
Hamilton & Fifth Aves., Pgh.
SERVICE DEPARTMENT.

HUPP '8' SEDAN
1928, 5-Pass. Sedan; like new; completely equipped; new car guarantee; save money on this. Trades. Terms.
Whitehill-Gleason Motors, Inc.
Baum Blvd. at Friendship.
Montrose 6900.
Hupmobile Distributors.

PEERLESS
Seven passenger sedan, owned by prominent steel official and chauffeur driven, having best of care; suitable for undertaker; $575. Peerless sport roadster, four-wheel brakes, $595. Easy terms, 1845 Forbes st. Open evenings.

Pontiac De Luxe Sedan,
1927, looks like new, condition like new, a real low price too.
PENN BUICK CO.
Shady at Penn ave. Hiland 2880.

WILL sell my 1928 Oakland Landau Sedan, fully equipped; good tires and in excellent condition for $475; this is a chance for a used car dealer to make money. Call Mayflower 4703 for demonstration or come to 412 North Craig St., and see it.

Hupmobile Club Coupe,
1926, looks and runs like new; to be sold at low price; act now.
PENN BUICK CO.
Shady at Penn ave. Hiland 2880.

LATE 1925 Special 6 Nash roadster, winter top, A-1 shape, $300. Hazel 4767-R.

DIAMOND GARAGES
All kinds, metal, wood or concrete.

They pay big returns on the investment. You need no cash.
THE DIAMOND BLOW MFG. CO.,
Court 4706-4785—Eves. Ft. 1469-R.
224 Fourth Ave., Pittsburgh, Pa.

JORDAN SPECIALS AT MATCHLESS PRICES.
Jordan, 1928 Sport Sedan.
Jordan, 1927 Victoria Coupe.
Jordan, 1925 Special Roadster.
Jordan, 1924 Brougham.
PENN BUICK CO.
Shady at Penn ave. Hiland 2880.

CHRYSLER 62 COUPE
A-1 mechanical condition; looks like new; to appreciate this car you must see it; a bargain for quick buyer; cash or terms.
HORE MOTOR,
432 Penn ave., Wilkinsburg. Franklin 8709.

FORD 4-Door Sedan; Ruckstell axle; car in very good condition; price $200 cash. Hiland 7090-R.

HUPP '8' SEDAN
Late model 5 pass. sedan; looks and runs like new; completely equipped; guaranteed. Trades. Terms.
Whitehill-Gleason Motors, Inc.
Baum Blvd. at Friendship.
Montrose 6900.
Hupmobile Distributors.

WILLYS SEDAN.
Perfect condition; bargain to quick buyer, $425, cash or terms.
HORE MOTOR
432 Penn ave., Wilkinsburg. Franklin 8709.

1927 CHEVROLET AA COACH, SEAT COVERS, BUMPERS, 5 DANDY TIRES AND MOTOR METER, CAR IN A-1 CONDITION, $183 DOWN, $28 PER MONTH, 10 MONTHS, 1940 BRIGHTON RD., N. S. FAIRFAX 3427.

DODGE COUPE
1926, with new tires, renickled, etc.; sale price $290; only $125 down. 1845 Forbes st.

MENTION THE SUN-TELEGRAPH WHEN ANSWERING ADVERTISEMENTS.

Trucks & Tractors 95

1927 CHEVROLET ½-TON
Panel truck, just reconditioned. Call Mr. McGregor, Lehigh 4003.

1925 CHEVROLET ½-TON TRUCK, $97 DOWN, $22 PER MONTH FOR 7 MONTHS, 1940 BRIGHTON RD., N. S. FAIRFAX 3427.

1927 CHEVROLET COUPE,
A real buy for $425. Call Mr. Pifer, Lehigh 1178.

DODGE trucks for sale, ½ to 1-ton. Frank D. Saupp, Inc., 5920 Penn ave., Pittsburgh.

Legal Notices 107

CHARLES M. CHRISTLER,
Attorney-at-Law,
1101 Berger Bldg., Pittsburgh, Pa.
Notice is hereby given that an application will be made to the Governor of Pennsylvania on the 23rd day of July, 1928, by W. A. Stoeltzing, Albert A. Schon, J. C. Neuman, Claire C. Markle and Theodore Schiek under the Act of Assembly entitled "An Act to provide for the incorporation and regulation of certain corporations," approved April 29, 1874, and the supplements thereto, for the charter of an intended corporation to be called, Fidelity Realty and Construction Company, the character and object of which is buying, selling and otherwise dealing in real estate as a broker or agent, and improving real estate and doing a general contracting business and for these purposes to have, possess and enjoy all the rights, benefits and supplements thereto, of said Act of Assembly, and
CHARLES M. CHRISTLER,
Solicitor.

WENDT, GRAVER & RICHARDSON & D. M. HARRISON, Attorneys-at-Law, Union Trust Bldg., Pittsburgh, Pa.
In the Court of Common Pleas of Allegheny County, State of Pennsylvania, ss: No. 837, January term, 1925. In re: Du-Sivi-Di Country Club, vs. a corporation, also known as

Cook-Coos by Ted Cook

(Copyright, 1928)

Chicago will spend $3,000,000 this year scrubbing buildings blackened by smoke.

Why don't they make those bad boys use smokeless powder?

* * *

Chicago manufactures more soap than any city in the world.

Several people there own white poodle dogs.

* * *

It's easy to tell a white poodle dog from a Scottish terrier in Chicago. The poodle's hair is curly.

* * *

But a safety deposit box in Chicago solves the problem of the fellow who wants to always have a clean collar.

* *

Embarrassing Moments

Emb. Mom. Chairman.
Emb. Mom. Committee—

I am a young man, born and raised in the old South. While riding on a street car I noticed some ladies standing up. In order to show my Southern breeding, I arose, tipped my hat, and offered one my seat. Imagine my embarrassment when she blatantly asked me if I was from Arkansas.

—Oscar Hatfield.

* * *

Hot stuff, 1903—

"GO WAY BACK AND SIT DOWN."

(Out of the moth balls by Chuck Riesner.)

* * *

Adam Scoffaw's Journal

Laye wideyed this night and list whilst my henpartridge, saturate in sleep, mumble "Abracadabra" an hundred times until I fear I will go daft, as this be the only worde the wretch hath uttered in three dayes.

Continued Story
"London Society"

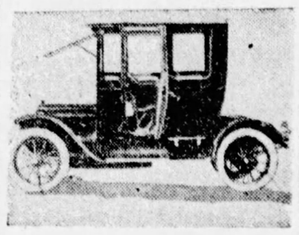

"Taxi!" cried Sir Harry. There was no response.

* * *

SYNOPSIS—Having picked up a lady's glove at the Dragoons' Ball, Sir Harry Doncaster reads an announcement in the Southdown Reporter and Devil's Gate Express requesting that gent who found lady's glove at Dragoons' Ball be at the Zoological Gardens at half after two on Sunday next.

WALKING briskly, Sir Harry Doncaster could not but muse over the events of the last week. Carefully folded in his kerchief pocket was the lady's glove he had carelessly picked up at the Dragoons' Ball, and folded with it was the item hastily torn from the Southdown Reporter and Devil's Gate Expres which said—

WILL GENT who picked up lady's glove at Dragoons' Ball kindly be at Zoological Gardens in London at half after two on Sunday next?

(Continued Tomorrow)

* * *

Moronia, the office flapper, thinks the Bureau of Indian Affairs is a piece of early American furniture.

* * *

FAMOUS LAST WORDS
Can't I get a word in edgeways?

SKYWARD

By COMMANDER RICHARD E. BYRD

(Continued from Page Fifteen.)

momentarily, we again took off at about 5 a. m. the following morning. Surely it was a strenuous campaign. When we reached Flagler Fiord we found that during the few hours we had been away the ice had closed in and completely covered our landing place. We then cruised about for some 60 miles attempting to locate a landing place in one of the other fiords, but we were unsuccessful.

The next day we started out again. For a week Bennett had had very few hours' rest, but he insisted on going with me. He did most of the flying, while I navigated and flew from time to time when I was sure of our location, and could let the navigating go for a while.

We now headed into the northwest. The season was getting late and I wanted a look at the regions above the well-traveled route down Hayes and Flagler inlets. At midnight fog came on and we were forced to land in Sawyer Bay, a magnificent place, with its high canyon like cliffs. We ate a midnight lunch of pemmican and tea and lay down in our skin clothes to rest to wait for the clouds to clear ahead.

Finally, on taking off, the NA-3 developed such a knock that Schur preferred not to try a flight over the mountains to the north. About 5 a. m. Bennett and I in the NA-1 crossed the high, snow-covered peaks and got a look beyond.

There followed for Bennett and me one of the greatest battles of our lives. We looked down on an unexplored part of Grinnell Land into areas cut jagged by ages of ice into pinnacles and precipitous cliffs. The view was awful in its magnificence, and the air was the roughest I had ever experienced. We were tossed about like a leaf in a storm and often it looked as if we would certainly be dashed down on the irregular ice of the glaciers beneath us. Bennett showed there the stuff he was made of. Ahead of us were higher snow-covered mountain peaks that disappeared into the clouds. We made a desperate effort to get through, but there was no opening in the clouds. Most reluctantly we turned back, fighting every inch of the way.

Plane Afire

We returned to Sawyer Bay and joined the NA-3. We left a cache of gasoline, oil and food and hopped off for Etah at 7:05 a. m. When we rejoined the ship at Etah a gale was blowing.

On the 17th the gale finally subsided. At 8 p. m. some gasoline on the water around the Peary caught fire and for a few moments it looked as if the NA-3, which was tied up astern, and the whole ship would go. Sevensen used splendid head work in casting the NA-3 adrift immediately and some one procured a fire extinguisher and threw it to Nold, who was on the flaming plane.

There was one forced landing during our Arctic work, but it did not come until we were ready to leave Etah, where there was open water.

By the 20th the burned wings on the NA-3 had been replaced by new wings, and a new engine installed. But, due to Bennett, the NA-1 seemed to be in better shape than any of the other planes, so he and I loaded up to use our sub-base and fly to the limit of our cruising radius or bust. We were ready to go again. But MacMillan gave us orders not to go and we couldn't change him. That night the head of Etah Fiord froze over. This meant, MacMillan declared, that a forced landing in Cannon Fiord or Eureka Sound would certainly result in a freezing-in of at least one of the ships that could not desert us.

Forced Landing

Bennett and I were greatly depressed that we could not go on with our work.

However, there was another great adventure ahead of us—the flight over the Greenland ice-cap. We spent several days making photographic flights, and on the 22nd the NA-1 and NA-3 left Etah for Igloodahouny, 50 miles south of us. Reber piloted the NA-3, with Gayer as photographer and Nold as mechanic; Bennett, Francis and I were in the NA-1.

Half a mile from Etah the engine of the NA-3 threw her connecting rod and stopped dead. Reber was forced to land and had to be towed back. The NA-3 was then put on the Peary alongside the NA-2. I was sorry to see Reber have that hard luck, for, due to serious illness, he had been able to make only two flights over Ellesmere Island.

After landing to see that the NA-3 had gotten down without injury, we continued in the NA-1 to Igloodahouny, an Eskimo village south of Etah, where we found a fine beach. We landed and made camp.

At 3:15 I took the NA-1 for a flight over the Greenland ice-cap. The visibility was wonderful. We climbed to an altitude of 1,000-feet and could see 100 miles in every direction. As we got farther in over the ice-cap it grew very cold, although at 7,000 feet we encountered a warmer stratum of air.

We were flying in a direction a little south of east over a part of the ice cap never before explored. Soon we saw in the direction we were going that the ice reached an altitude which appeared to be equal to that of the plane—over 10,000 feet.

Huge Ice-Cap

The Greenland ice-cap is one of the great natural wonders of the world—1,500 miles long, about 500 miles wide, with an area of 700,000 square miles of solid ice and averaging over a mile in height—the world's great iceberg factory. The glaciers near the foot are greatly crevassed, but farther up, where they join the ice-cap, they are fairly smooth and firm. The shape of the ice-cap seems to be that of the crystal of a watch, so that it would be difficult to land an airplane near its edge without dashing into a crevasse; but 50 or 60 miles inland, though a bit rolling, there seem to be flat places where a plane with skis could land.

We returned to Igloodahouny almost literally frozen stiff. But we were proud of the NA-1, for thanks to Bennett, she had flown more than 2,500 miles in the Artic in every kind of weather, and she appeared to be in just as good condition as when we started.

I was stirred with the conclusion that aviation could conquer the Arctic. Contrary to the expectation of the world, we were returning without disaster.

We had a cold and stormy passage back to New York, but reached there safely about October 1. With Bennett, I quietly talked over the possibility of reaching the North Pole by air. Our Greenland experience convinced me this feat was possible.

Copyright, 1928, Com. Richard E. Byrd, U. S. N. (Retired.)

TOMORROW—Explorer explains why so many risk their lives in North Polar expeditions.

Merely Margy, An Awfully Sweet Girl -:- *Story by Lloyd Mayer* -:- By John Held, Jr.

ME! I'M GOING TO BE A FRESHMAN AGAIN NEXT YEAR!
THAT'S NOT SO HOT, SO IS ARAB!
YEA! DON'T I KNOW! DON'T I KNOW!
BUT LOOK AT THE SAVING ON THE '32 JUMPER!
7-18

"My dear, I'm all-of-a-tut-TUT at this point—I ACtually AM, because WHO do you s'pose I encountered on the BEACH today, my dear, after having sucCESSfully avoided ARab all morning? That odd soul PHWHEN, no less, and my dear he HONestly looked like NOTHing HUman because he was CLASPing afFECTionately one of those VILE hot DOG effects that rePEL me VIolently, and every once and a while he'd take a treMENdous BITE out of it with such EVident UNCtion that I HONestly thought I'd SNAP my COOKies, ALL in a ROW, because it was so comPLETEly reVOLTing, do you know what I mean? But ANYways, my dear, he PROUDly inFORMED me between BITES that he was going to be a FRESHman again next year, and when I suggested that could HARDly be deemed a distINCtion consid'ring ARab is, TOO, my dear, WHAT'd you s'pose he SAID? Well, he had the NERVE to say LOOK at the saving on the '32 JUMPer! GOSH, my dear, WOULDn't you think he'd have more PRIDE or something? I mean I HONestly think it's SIMply VILE to think of youths like him and ARab not having any more amBISH than to be PERfectly SATisfied to keep rePEATing their FRESHman YEAR inDEFinitely and I can yell you ONE thing right NOW, my dear—if they have the ridic iDEA that I'm going to rePEAT it WITH them they couldn't BE more misTAken because I mean I'm going to be proMOted to the SOPH'more class because their DANces are HEAPS more THRILLing—I mean I ACtually AM!"

(Copyright, 1928, King Features Syndicate, Inc.)

BARNEY GOOGLE AND SPARK PLUG - - - - - - - - - - - - - - - A False Alarm

"HORSEFACE KLOTZ!" WHO IS HE? WHAT'S HE GOT AGAINST ME? I NEVER HEARD OF THE BIRD - BUT IT'S A FACT HE'S AFTER ME WITH A VENGEANCE - IF IT WASN'T FOR A LOT OF NASTY PUBLICITY I'D PUT THE MATTER INTO THE HANDS OF THE POLICE - I'VE GOT TO BE ON MY GUARD EVERY MINUTE -
IM LOOKING FOR BARNEY GOOGLE IS HE IN?
NO, SIR MR GOOGLE LEFT LAST NIGHT ON THE NINE-FORTY TRAIN AND THEN HE WAS TO SAIL FOR SOUTH AFRICA! HE TOLD ME WHEN HE WAS LEAVING THAT HE MIGHT NOT BE BACK FOR TEN YEARS
SAY BARNEY - THIS IS THE CLERK DOWN STAIRS - I JUST GAVE THE RUN-AROUND TO SOME EGG WHO WAS ASKING FOR YOU - I THINK IT WAS "HORSEFACE." YEH - HE JUST LEFT - TAKE A PEEK OUT THE WINDOW AND YOU'LL SEE HIM LEAVING THE HOTEL - -
MIKE!!! YOU OLD SON-OF-A-SCOOFER - HOW ARE YOU?
© 1928, by King Features Syndicate, Inc., Great Britain rights reserved.
DEBECK
7-18

THE NEBBS - Walking the Dog

MADAME SNOOKS WANTS YOU SHOULD TAKE ZE DOGS FOR SOME EXERCISE
I DONT NEED NO EXERCISE - I NEED A REST - IF THEM POOCHES NEED EXERCISE, GALLOP 'EM YOURSELF.
DOES THE NICE LITTLE DOGS WANTA TAKE A WALK? - MAX WILL TAKE YOU FOR SOME EXERCISE, YOU LITTLE DICKENSES - MAYBE I BUY YOU A HOT DOG.
OH GOODNESS - GOODNESS! TRACKING SOME ROBBERS OR MURDERERS WITH THEM VICIOUS BLOOD HOUNDS? - LOOKS LIKE YOU GOT THE SCENT AND THE BLOOD HOUNDS ARE JUST FOR PROTECTION - BETTER GET YOURSELF A POCKETFUL OF LADY FINGERS - YOU MIGHT HAVE A LONG CHASE.
EDDIE WEISBAUM THE REAL RUMMEL
IF I PRESS THIS FIST UP AGAINST YOUR NOSE IT MIGHT BE A SIGN TO MIND YOUR OWN BUSINESS - TAKING THESE POOCHES OUT AIN'T MY IDEA SO DON'T GIVE ME NO ENCOURAGEMENT 'CAUSE I'M LOOKIN' FOR TROUBLE!!
7-18
(Copyright, 1928, by The Bell Syndicate, Inc.) Trade Mark Reg. U. S. Pat. Office
W. A. Carlson

ELLA CINDERS - Testing the Test

Ella just tried her first humor test on Mr. Cummings - she told him a nifty — and his face froze in its cracks!
WELL, IF THAT'S THE WAY YOU WARM UP TO A JOKE, I'D HATE TO SEE ONE KNOCK YOU COLD! WHAT'S THE IDEA, ANYWAY?
IT WASN'T THE JOKE — I DIDN'T EVEN HEAR WHAT YOU SAID! IT'S JUST THAT I'M VERY BLUE AND DEPRESSED TODAY, AND FOR A MOMENT MY TROUBLES GOT THE BETTER OF ME!
I'M SORRY I SPOKE WITHOUT THINKING — BUT, THEN, I USUALLY DO! I'VE GOT ONE OF THOSE TONGUES THAT SLIP SO EASILY THEY'RE HARD TO HOLD!
IT ISN'T SO IMPORTANT THAT HE LAUGH AT JOKES, BUT IT IS IMPORTANT THAT HE LAUGH AT HIMSELF — THAT'S THE REAL TEST OF A SENSE OF HUMOR! I'LL FIND OUT ABOUT IT RIGHT AWAY!
Another test — wonder what Ella will do to see if Mr. Cummings laughs at himself?????
Reg. U. S. Pat. Off.; Copyright 1928, by Metropolitan Newspaper Service
7-18

DUMB DORA - Something New to Brad

BABE DEVERE THE BLONDE CASHIER AT THE BOWLING ALLEY IS SUING ME FOR $50,000 AND I HAVENT A CHANCE BECAUSE DORA HIRED A LAWYER JUST OUT OF COLLEGE TO DEFEND ME
DON'T WORRY, SIMPLY HAVE HIM APPLY FOR A "WRIT OF NULLUS AVOIDUS" - - THAT WILL PREVENT THE CASE FROM EVER COMING TO COURT AT ALL
© 1928, by Newspaper Feature Service, Inc. Great Britain rights reserved.
MRS. BELL, IS DORA OR MY LAWYER IN? IT'S TERRIBLY IMPORTANT
NO, ROD, THEY DECIDED IT WAS TOO WARM TO WORK ON YOUR CASE AND WENT DOWN TO THE BEACH
7-18
I JUST GOT SOME EXPERT ADVICE! IF YOU APPLY FOR A "WRIT OF NULLUS AVOIDUS" AT ONCE, I'M SAVED
NEVER HEARD OF IT
DON'T FEEL BAD, BRADLEY
I GUESS THEY HAD THAT ON ONE OF THE DAYS I SKIPPED CLASS TO TAKE MY UKULELE LESSON
OH, YOU'LL NEVER REGRET IT, BRAD, PLAYING A UKE MEANS SO MUCH TO A MAN THESE DAYS
CRAIG OUTE

Next Sunday's COMPLETE NOVEL—Free! With the Pittsburgh Sun-Telegraph—
"The Murder of Roger Ackroyd", —By— AGATHA CHRISTIE Thrills—Suspense—Action—Plot Piled on Plot!

BRINGING UP FATHER — Everybody Out

MAGGIE- REMEMBER- THIS IS THE NIGHT YOU PROMISED TO LET ME GO OUT?
I DO- BUT I WANT YOU TO REMEMBER THIS- IF YOU ARE NOT HOME BY ONE O'CLOCK YOU WILL NOT GET IN.
IT'S JUST TWO O'CLOCK- I'LL FIX HIM- HE'LL NOT GET IN I'M SICK AND TIRED OF HIM COMING IN AT ALL HOURS AND AWAKENING THE PEOPLE IN THESE OTHER APARTMENTS.
CLICK
BY GOLLY- IT'S TWO O'CLOCK- I MUST HURRY HOME-
GOT A KEY?
WE'RE ALL LOCKED OUT-
GEO MCMANUS
7-18
© 1928, by Int'l Feature Service, Inc. Great Britain rights reserved.

TILLIE THE TOILER — Mac Gets the Surprise

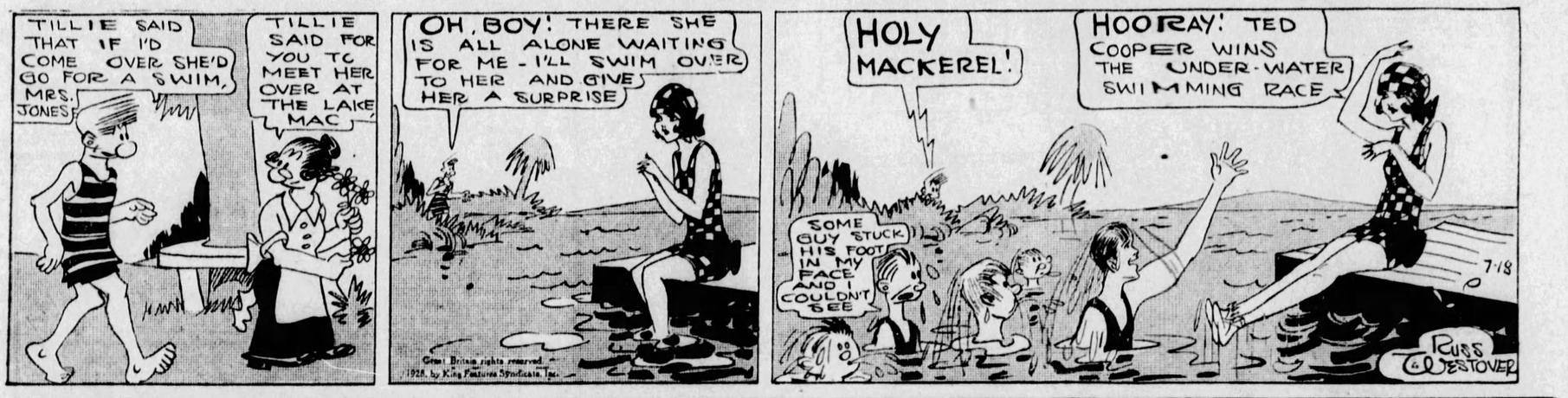
TILLIE SAID THAT IF I'D COME OVER SHE'D GO FOR A SWIM, MRS. JONES.
TILLIE SAID FOR YOU TO MEET HER OVER AT THE LAKE, MAC
OH, BOY! THERE SHE IS ALL ALONE WAITING FOR ME - I'LL SWIM OVER TO HER AND GIVE HER A SURPRISE
Great Britain rights reserved 1928, by King Features Syndicate, Inc.
HOLY MACKEREL!
SOME GUY STUCK HIS FOOT IN MY FACE AND I COULDN'T SEE
HOORAY! TED COOPER WINS THE UNDER-WATER SWIMMING RACE
7-18
RUSS WESTOVER

POLLY AND HER PALS — Neewah's Scared Till It Hurts

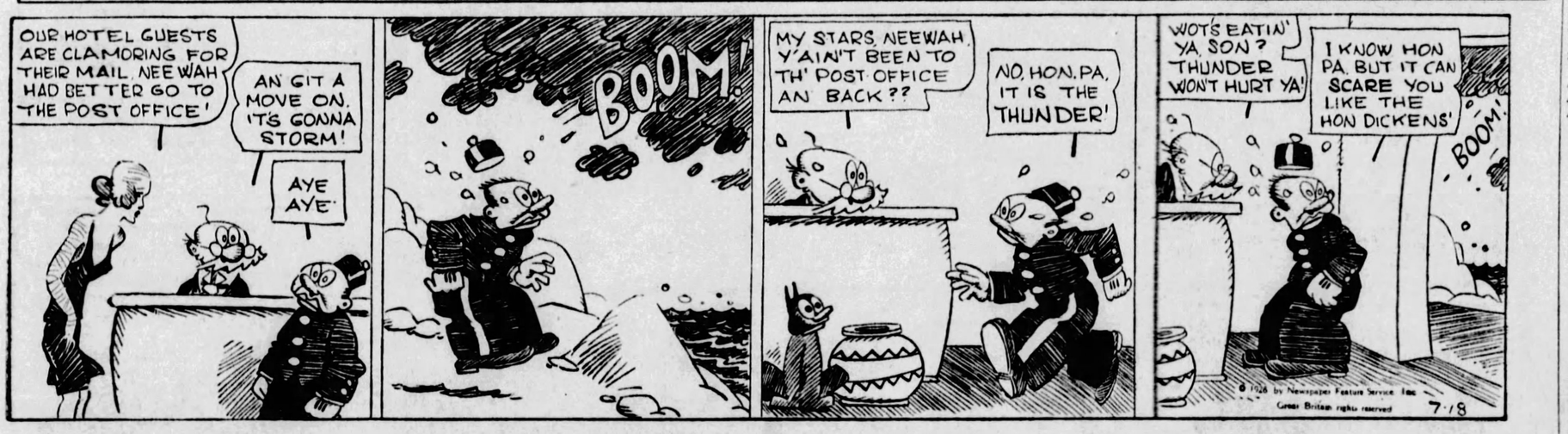
OUR HOTEL GUESTS ARE CLAMORING FOR THEIR MAIL, NEEWAH HAD BETTER GO TO THE POST OFFICE!
AN' GIT A MOVE ON, IT'S GONNA STORM!
AYE AYE
BOOM!
MY STARS, NEEWAH, Y'AIN'T BEEN TO TH' POST OFFICE AN BACK??
NO, HON, PA, IT IS THE THUNDER!
WOT'S EATIN' YA, SON? THUNDER WON'T HURT YA!
I KNOW HON PA, BUT IT CAN SCARE YOU LIKE THE HON DICKENS!
BOOM!
© 1928 by Newspaper Feature Service, Inc. Great Britain rights reserved
7-18

PETTING PATTY — Her "Friends" Were Omitted

HERE IS THE LIST OF GUESTS FOR THE PARTY ANNOUNCING OUR ENGAGMENT. LOOK THEM OVER PATTY.
-LOTS OF LOVELY NAMES, TEDDY BUT- BUT- I ---!!!
BUT- WHAT?
NONE OF MY FRIENDS ARE INCLUDED- SOME OF THEM SHOULD KNOW! - PETER FELLOWES AND TUBBY VAN- SILLYWILL, FOR INSTANCE!
WHY?
BECAUSE THEY ARE ENGAGED TO ME TOO!
7-18

THE BUNGLE FAMILY — Old One Hundred Per Cent Perfect

ASKING PEOPLE I KNOW TO HELP ME GET A FOOTHOLD IN SOME BIG BUSINESS HAS SURE OPENED MY EYES TO THE FACT THAT A FRIEND IS MERELY SOMEBODY WHO THINKS YOU OUGHT TO BE ARRESTED FOR DISTURBING THE PEACE WHEN YOU HOLLER FOR HELP.
ACCORDING TO THE ADS IN THE PAPER THERE'S LOTS OF FIRMS WHO NEED HELP.
ALL I'VE GOT OUT OF ASKING HELP FROM FRIENDS IS A PAIR OF FEVERISH DOGS AND THE SATISFACTION OF BEING RAZZED BY SOME OF THE BIGGEST PEOPLE IN TOWN.
THERE'S HUNDREDS OF POSITIONS OPEN.
DON'T OVERLOOK THE NUMBER OF BIG MEN WHO WANT JOBS TOO. LOOK UNDER SITUATIONS WANTED.
YES, HERE'S ONE. SITUATION WANTED, STRICTLY A NO. 1 MAN WITH ABILITY, EXPERIENCE AND VISION WOULD CONSIDER CONNECTION WITH LIVE ORGANIZATION IN NEED OF REAL EXECUTIVE. PLEASING PERSONALITY AND 100% RECORD FOR ENERGY AND PUNCH. BOX 086.
MY STARS! THINK OF A MAN LIKE THAT NEEDING WORK. IF I WERE AN EMPLOYER I'D CERTAINLY ANSWER THAT AD.
ABSOLUTELY! THAT'S THE WAY I FIGURED WHEN I PUT IT IN THE PAPER.
McNaught Syndicate, Inc., N.Y.

JUST KIDS — Bagears Loves His Licker

REMEMBER TO LOOK UP AN' DOWN BEFORE YOU CROSS THE STREET
HEY- BAGEARS! WAIT UP!
© 1928 by King Features Syndicate Inc. Great Britain rights reserved
WHAT DO YUH THINK? PAT FINNEGAN IS GOIN' AWAY ON A JOURNEY!
HONEST- FOR REAL?
TOOT!
SURE HE IS 'CAUSE HIS POP TOL' ME SO WITH HIS OWN MOUTH AN MY MOM IS SORRY HE'S GOIN' AN' MY POP IS SORRY AN' SO AM I!
AN' SO AM I-TOO
REMEMBER WHEN YOU AN' PAT HAD THAT FIGHT- BAGEARS?
I SHOULD SAY I DO- AN' I WAS NEVER LICKED BY ANYBODY I LIKED AS MUCH AS PAT FINNEGAN!
H. COXTER
WHY MUST LITTLE PAT GO AWAY FROM HIS FRIENDS WHO ARE SO FOND OF HIM
?
7-18

Today's Cross-Word Puzzle

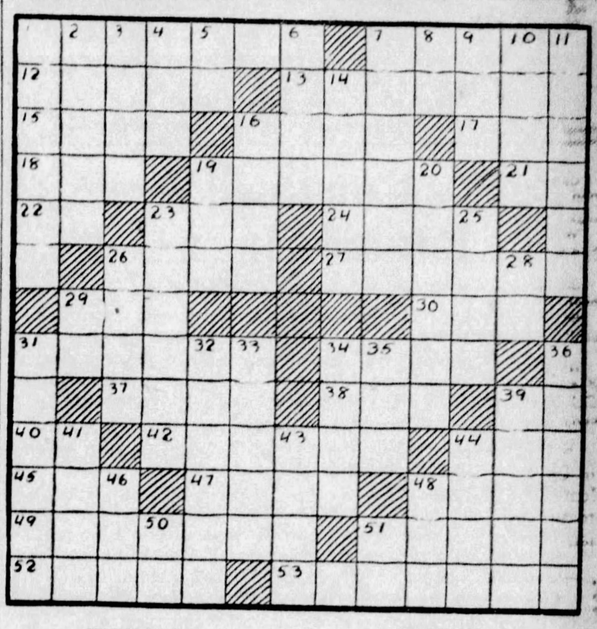

HORIZONTAL

1—prophesy
7—shore
12—end
13—miser
15—greedy
16—heat slightly
17—consumed
18—have
19—pulverize
21—part to "to be"
22—Abraham's birthplace
23—preposition
24—epochs
26—lateral
27—roof-beam
29—succeed
30—air agitator
31—impoverish
34—hallowed
37—hither
38—dread
39—Chinese weight
40—like
42—roam
44—human
45—plan
47—small stream
48—poet
49—vie with
51—billow
52—station
53—long bristly hair

VERTICAL

1—pestilence
2—stream
3—discharge
4—accomplished
5—that thing
6—dissolve
7—device for photographing
8—correlative of either
9—girl's name
10—bristle
11—vibration
14—command
16—donned
19—seed container
20—a form of lottery
23—digit
25—tarry
26—lament
28—printer's measure
29—you and I
31—censured
32—resting place of Noah's ark
33—transmit
34—passageway
35—be due
36—deter
39—vast
41—identical
43—was carried by the wind
44—symbol
46—young dog
48—conveyance
50—behold!
51—musical note

Herewith is the solution to yesterday's puzzle.

I	R	A	T	E		V	A	R	N	I	S	H
S	U	P	E	R	P	O	S	E		N	E	E
L	I	E		G	E	T	S		A	D	A	M
E	N		B	O	N	E		T	R	I	M	S
		P	U	T	S		L	U	N	A		
C	U	R	L	S		C	U	R	E		B	M
O	R	A	L		W	O	R	N		T	R	I
D	A	Y		P	E	R	K		T	O	E	S
E	L		B	E	A	N		H	A	N	D	S
		W	R	E	N		P	A	C	E		
C	R	E	E	L		B	E	L	T		E	D
A	U	R	A		M	U	L	T	I	P	L	Y
N	E	E	D	I	E	S	T		C	A	M	E

(Copyright, 1928, King Features Syn. Inc.)

Krazy Kat

A CRUSHED HOPE

BUT, I DUNT GUESS THEY EVER WILL - ITS SO RICH AND NICE OVER AT THAT LIL KITTIN KETS" HOUSE WHERE THEY LIVE NOW
OOY- MAYBE ITS THEM - COME TO MAKE A WISIT - AFTA ALL
NOK NOK

Kabibble Kabaret—By Hershfield

Registered U. S. Patent Office—Copyright, 1928, International Feature Service, Inc.

DEAR MR. KABIBBLE,
SHALL I GO BACK TO MY FIRST LOVE?
Z. L. K.
YES = WAY BACK
7-18

Necessity

Husband (reading daily paper): "A dancer spun round on her toe thirty-eight times—of all the useless stunts!"

"Oh, I don't know. It would come in handy if she ever had to cook the dinner in a model kitchen."

One Advantage

"Mother, wouldn't it be niece if you had the toothache instead of sister?"

"Why do you think it would be nice?"

"Because you can take your teeth out and sister can't."

Big Hearted

Tramp: "Can I cut your grass for a meal, mum?"

Lady of the House: "Yes, my poor man. But you needn't bother to cut it; you may eat it right off the ground."

Saved

She: "I would box your ears if—"

He: "If what"

She: "If I could get a large enough box."

Cry Baby

"The way Mrs. Jones' baby cries is a perfect scandal."

"Yes; it's a pity they can't hush it up!"

WHY PITTSBURGH IS GREAT
Annually Manufactures Products Worth 2½ Billions

THE SUN-TELEGRAPH

BE A PITTSBURGH BOOSTER
To Your Friends in Other Cities

WEDNESDAY, JULY 18, 1928

Established 1927, by Pitt Publishing Co., Gazette Square, Pittsburgh, Pa. President, William Randolph Hearst; Vice-President and Publisher, R. M. Bitner; Secretary-Treasurer, A. W. Clark. Managing Editor, C. W. Danziger; Business Manager, Guy T. Viskniskki. Entered as second class matter at the postoffice at Pittsburgh, Pa.

National advertising representatives: Paul Block, Inc., 247 Park avenue, New York; Century Bldg., Chicago; General Motors Bldg., Detroit; Little Bldg., Boston; Guarantee Trust Bldg., Philadelphia; 518 Chancery Bldg., San Francisco.

The Associated Press is exclusively entitled to the use for re-publication of all news credited to it or not otherwise credited in this paper and also the local news published herein. All rights of re-publication of special dispatches herein are also reserved.

Beck's Run Road Wreck; Bad Engineering a Cause

Council has been "declaring itself" because the engineering department has not been prompt in correcting sewer conditions in the West End, resulting in damage to private property when flooded through recent heavy rains, and also for delay of relief in the situation along Beck's Run roadway, leading from East Carson street to Carrick and Mt. Oliver.

Council also might, with good purpose, do a little kicking about the manner in which Beck's Run road was paved. It is nothing but wreckage now, but previous to recent storms it was as nice and smooth a piece of highway as could be found anywhere, brick paving on a cement base. Floods have lifted up the bricks and carried them away as if they had been chips. And small wonder! The bricks, unbelievably thin, it is charged, had been laid flat instead of on edge! Consequently there was no anchorage to speak of when torrential rains swelled the stream in that narrow defile and caused it to overflow.

We learn by experience that too great economy generally is the most expensive procedure. We do not know the history of the Beck's Run paving, but it would seem that engineering that would permit construction of that kind in a locality of that nature is mighty poor practice.

All Honor to Negroes Who Protest on Vice

Negroes, at a mass meeting, held to protest against vice conditions which have resulted in the killing of two members of their race recently, stressed the importance of Negroes "helping themselves" rather than depending upon other agencies. The meeting was attended by about 200 citizens, including clergymen, doctors and lawyers.

It is a commendable spirit of citizenship that is evident in a body willing to help itself. That is the end and aim of citizenship. In no way can our Negro friends and neighbors help themselves better than by calling public attention to the vicious conditions of which they complain. These are good people—the evildoers do not hold meetings of this kind. Their protest is backed by the laudable purpose of a better community for all as well as for themselves, and it should receive the attention its importance warrants.

It was voted to co-operate with the Afro-American Brotherhood of the World, the aims of which were stated to be the "civic, economic and intellectual betterment of the Negro people, that we may live in peace in a clean and wholesome community." If that isn't a most worthy declaration of high American aspirations, how would you go about to better it?

Watch Tom Heeney

If Boxing Interests You, He Will Interest and May SURPRISE You.

TOM HEENEY EXERCISING ON SHIPBOARD.

Gene Tunney, champion of the world, will soon fight Tom Heeney, the blacksmith from New Zealand.

When Tunney fights, the United States public is inclined to take it for granted that the other man is beaten before the fight starts.

But as Tunney himself says: "You will do well to look over this Tom Heeney person and study him for yourself, not merely as another 'champion contender.'"

This picture shows Mr. Heeney from the far Antipodes keeping in condition on shipboard while coming to America. You notice that his chest, arms, legs and neck are not the kind with which you would gaily seek a quarrel.

And you can't help liking his breezy style in motion.

You will hear a good deal about this Australian blacksmith in the next few days. Many will bet their money against him if there is any betting to be had.

Our British friends and cousins are deeply interested in the coming Tunney-Heeney fight, and much delighted that a "British heavyweight boxer has been chosen to meet the world's champion, something that no one would have dreamt of a year ago."

The British have lacked good heavyweights for a long time. Their Jem Smith of the days of John L. Sullivan was only a heavyweight joke. They haven't had ANY heavyweights worth talking about since the days of Fitzsimmons. Pound for pound he was as good as any man. He came from Australia, and, like Tom Heeney, he was a blacksmith.

Fitzsimmons eliminated a good many American champions, including Corbett. You could learn from this picture that Heeney seems to have the Antipodean fighting quality.

There are ways of using strength and intelligence much better than prizefighting, which does nobody any good, and develops brutality.

But fighting is the quickest road to wealth for a strong young man to get rich these days, and you can hardly blame the fighters in these get-rich-quick days.

Tunney will earn more than $500,000 in this next fight, and earn it in 45 minutes or less.

He could not earn that by lecturing on Shakespeare for 200 years.

CLOTHES MAKE THE MAN

Garrett P. Serviss Says:

The Inconstant Sun

HOW merely incidental we all are! Incidents of the sunshine; flowers, grass, trees, insects, animals, man—every one completely dependent upon the radiations of a neighboring star. The sun shines and all live and rejoice in its glow; it withdraws its rays and all go to sleep, or languish, or die.

It is not only the diurnal terms of sunlight and warmth, alternating with darkness and cold, that we have to go through, but there are longer and more variable periods, of vital influence over every living thing. There is, for instance, the inaptly named "sunspot period"—inapt because the sunspots themselves are only incidental effects, and not causes. We do not even know for certain how they are produced, or exactly what they are. We only know that their appearance coincides more or less with certain electrical and other cognate phenomena on the earth, which are evidently the reflection of something, still mysterious to our science, that occurs periodically in the sun.

* * *

About all that we can say with confidence is that we are dependent creatures endowed with self-consciousness, attached to a little globe, itself an attendant upon a (relatively) little star, which star is a variable source of the energies that nourish and maintain our life, together with all the activities amidst which we live.

The American Association of Variable Star Observers, consisting mostly of amateur astronomers, keeps nightly watch and record of thousands of stars that vary in their radiations. You can find in certain astronomical periodicals the monthly reports of these watchers, which you might mistake for a bookkeeper's columns of figures. To those who have learned to read them these figures tell the story of the multitude of unsteady suns that light and heat the universe. Our sun, then, is not exceptional in its variability. It follows the stellar fashion. It does not allow itself to be hampered in this respect by the fact that it is the father of an interesting planetary family, whose living inhabitants, crawling or strutting their brief lives away in its rays, find some of its fidgets extremely uncomfortable at the best.

* * *

But if we look at the worst cases of stellar variability we may heartily congratulate ourselves that our star is so moderate in its vacillations. There are others that leap and flame and flutter and fade like a conflagration in battle with the firemen. Woe to any world that should find itself an attache to such a sun as that! There are some which alter the amount of their light and heat to a notable degree every few days, or every few weeks. Many undergo variations perhaps not greater than those of our sun, and in long periods of years. In our case the period is, on the average, about 11 years. Some stars have longer periods than that; but the long periods are often associated with great fluctuations in the degree of variability. There are stars whose radiation is increased ten thousand fold at times, only to sink back again to the former level. Mira, "The Wonderful," is an example.

* * *

Is there a progression in the degree of stellar variability? Is it like a fatal disease, growing slowly worse with time? Is our star, for instance, only in an early stage of this trouble, and may it sometime come to resemble Mira itself in that respect? There are some significant resemblances between the spectra of the spots that form on the sun and the spectrum of Mira, which might be taken to indicate a lineage of that kind. But these are questions not yet answerable. And as far as they concern the future of the human race they may not appear of much importance to the universe at large.

(Copyright, 1928, International Feature Service, Inc.)

Gracious

A GRACIOUS act of courtesy was that of the Congress of Bolivia in making July 4 a holiday "out of respect to the United States."

The action is, however, more than a courteous gesture. Guessing on what might have been is about as hazardous as guessing on the future. Yet it seems probable that if the experiment of democratic self-government had failed in North America it would not have been tried in the southern portion of our hemisphere.

In neither continent has it yet reached the full measure of its possible success. It has always to be guarded. That guardianship is helped when sister republics seek better mutual understanding and esteem.

Once Overs

By J. J. MUNDY

The Bluffer

YOU say you don't like the person who tries to "highhat" you.

It makes you uncomfortable and you can't cope with it.

There are two ways to handle such persons.

Either don't give evidence of your discomfiture or assume as lofty an air.

The latter plan is the more difficult, possibly.

Ridicule will often squelch the person who displays the superior air.

It goes without saying that the really superior person never tries to create such an impression.

It is the one who is lacking in some particular who tries to make up for it by practicing deception.

The person of unusual ability seldom gives a thought to it.

He is too busy qualifying.

It is only the little fellow who tries to appear a person of power and strength and superior wisdom.

If you bear this in mind you won't fear his tactics.

Efforts to appear of superior clay become something to laugh at in the person who is putting up a bluff.

(Copyright, 1928, International Features Service, Inc.)

The Rhyming Optimist

By ALINE MICHAELS

Haunted Houses

HERE stands a haunted house, and here, and here,
Long row on row down all the city's maze:
A haunted house is mirrored in the mere
And haunted houses wait down quiet ways.
Dim ghosts of vanished joys and sorrows glide
Along old rooms when dusk has stolen in,
They linger by the lonely chimney-side,
They wander where a baby's toys have been.
And within little houses almost new,
Still brave and gay in all their fresh array,
The ghosts are gathering, as yet but few,
Some grave, some glad, on silent feet they stray.
Each house where men have ever lived and loved
With passing years, a haunted house is proved.

Isn't It So?

A little applesauce every day keeps the divorce lawyer away.

* * *

Days may come and days may go, but the golf alibis go on forever.

* * *

The trouble with family jars is that they are never hermetically sealed.

* * *

A fair exchange is no robbery except possibly in the case of the man who trades his money for experience.

Tales that are Told

Worst Story I Have Heard Today

By WILL ROGERS

A LOT of parents will be glad to know that kids about the same age generally fight, even if they are brothers and sisters. Almost every mother thinks her own two are the only ones that fight that way, and she's terrible sad about it.

Mary, anyhow, started bawling and roaring an hour after she and her brother John had been put to bed in the same room.

When the mother came running, Mary said, "He hit me right in the eye!"

Mamma said, "Johnnie, what did you do that for?"

"Well, you won't let us turn on the light after we're put to bed, and how am I a-going to tell where I'm hitting her?"

"There's Many a Slip—"

MISS MARDEN had served the firm faithfully for 20 years, and the nervous staff manager was asked to propose her health at the annual dinner.

"Ladies and gentlemen," he began rather haltingly, "even in these modern days people are apt to sneer at women in business, and say that their faces are their fortunes." He paused to beam at his audience, for things were going better than he thought. "You will all agree," he continued, "that no such charge could be leveled against Miss Marden—er—er—"

Infinite silence followed.

A Bad Guess

AN EAST END alien and his girl were barred at the door of a West End night club. The attendant explained that he couldn't enter because he was not in evening clothes. But the other failed to understand.

Pointing to a sign on the door which read: "Only Those in Evening Dress Admitted," the attendant thundered: "Can't you read?"

"Certinkly," replied the East Ender, indignantly; "who's smoking?"

Excusable

THE smaller children of a church dignitary had come to see their big brother play for his college, but, as every player was flannelled, they could not at first distinguish him.

As it happened, he was batting, and stood at ease with the umpire at his elbow.

At last one sharp pair of eyes detected him.

"There he is, Betty," cried a small brother.

"Where? I can't see him."

"Why, there! Standing beside the clergyman."

Speaking of Cards

MASTER (to servant): "You have the visiting list and the cards?"

Servant: "Yes, sir."

Master: "At every house that I don't stop, you will leave a card."

Servant: "Very good, sir."

Master (after many visits): "Have you any cards left?"

"Servant: "Only the ace of spades and the joker."

Man of His Word

JUDGE: "You broke into the shop of Mr. Smith, the jeweler?"

Accused: "Yes, I did not want to die without keeping my promise to my grandfather."

Judge: "What was that?"

Accused: "That I would open a jeweler's shop."

"Say It With Cacti"

NO ONE less penetrating than a psychoanalyst can explain why florist shops have suddenly taken the delicate delphinium and the vibrant gladiolus from their windows and put innumerable pots of cacti there.

What's it all about? Florist shops everywhere have suddenly changed from bowers of loveliness to dens of perdition. The rattlesnake of the vegetable kingdom is being exploited. Does the wistful swain now go armed with the spiny plant to protect himself against the flapper? Or is it a symbol of prohibition, this plant of the great dry wastes? It means something, but Heaven alone knows what.

NEW YORK, July 18.—The charm of Greenwich Village is pronounced on a sultry evening. It is a part of town that completely relaxes in the splendor of a dying day and manages somehow to create a mood—detached, somber and a little mellow.

There is a verdant freshness to the little triangular squares which does not come to the other open places in the city. And the aura of quiet sublimity about the Queen Anne cottages with ivy-clad lintels and the faded old red-bricked mansions impresses the stranger.

The Village has an old world manner. Worn brick pavements fill with leisurely groups and you see young folks drifting cater-cornered across the street with arms thrown over each others shoulders. Women in fresh lawn dresses occupy camp chairs in doorways. Dogs roam at random.

The doors of the coffee shops and waffle parlors are wide open and the proprietors often sit out front in shirt sleeved ease. Whole families, too, occupy the high front stoops. Children roll hoops, play hide and seek and other games in the dwindling light.

Very few Village stores open until noon but they are open all evening at which time they do their biggest business. They deal chiefly in batik gowns, hand-woven dresses, samovars, art metal work, lamp shades, sundry antiques, trick ukuleles and naughty pictures.

On a summer evening windows of the high ceiled studios are usually open, thus revealing the colorful comfort of the open fire-places, the high mantels and expansive mirrors of another generation. Blobs of light from gas jets flickering and dancing in attics also add their touch.

The Village has many back yards that have been brick-walled off into tiny gardens slit with cool gravel paths and blooming with flowers. And usually a bench protected by a gay striped umbrella. Along some of the Village streets there still remain trees with fresh moist leaves, a sort of idyllic mockery to a city that neglects its trees.

* * *

The produce district, sprawling along the southern section of West street, is another vivid contrast from the usual in New York. The buildings are of old red brick with wooden awnings spreading out over the sidewalk. Across the street are the miles of steamship piers. Out front is a panorama of mountainous piles of crated produce. All day long there are groups of boys defying death under motor trucks and horse drawn wagons to play ball. At night the sacks and boxes are dotted with seamen, longshoremen and other water front characters who prefer their uncomfortable couches to bug-ridden lodging houses.

* * *

Around the gloomy dock warehouses at night are wizened old women who carry sacks and forage for kindling, rotting fruit and other articles that drop from wagons. In the half light they are remindful of buzzards pecking at carrion.

* * *

An auto dealer tells me New York has a number of professional "samplers." They are usually men and women of good addresses and are able to supply themselves with cars almost continuously by offering themselves as prospective patrons at various auto agencies. In this way they secure trial cars to attend theater, shop and even go on short touring trips.

* * *

And large jewelry houses are frequently the victims of those estimables who secure jewels over night on approval, wearing them to the play or opera, and returning them in the morning.

* * *

The only way I was ever able to get anything free—outside of the customary air from magazine editors—has been on Pullman cars, but that is ended. They have stopped putting little black combs in the washrooms.

* * *

And add similies: As useless as those little green hammocks they hang between Pullman berth windows.

(Copyright, 1928, McNaught Synd., Inc.)

Jealousy

By DR. FRANK CRANE

Sometimes I have heard it said that strong jealousy is an indication of true love. If one does not care enough to be jealous, then he cannot love much.

Careful reflection upon this matter, however, rather leads to the conclusion that jealousy hasn't anything to do with love. It is a form of egotism. A man is jealous because his ego is offended on account of his rights or privileges being invaded.

His love is not hurt because the beloved one may fancy someone else. That is no offense to him; but his vanity is extremely wounded.

Pure and unselfish love simply seeks the welfare of the beloved, but a great deal that is called love is a search for gratification or for something that can please us.

Perhaps it is too much to ask of poor human nature that we should be devoted so sincerely to the welfare of one we love that we are willing to sacrifice all of our interests for the beloved's sake; yet that is a very romantic and ideal state of perfection which few of us reach.

Why be jealous? Jealousy means that in some way we feel our rights have been infringed upon. Wherever one establishes a right over another person, there is sure to be trouble. If all we claimed over another were the privilege of serving that other, there would not be any jealousy.

It is hard to believe that so good and perfect a thing as love can anywise beget jealousy, for that way madness lies.

Jealousy works as a poison in the blood and leads to all sorts of vicious actions, from the crime of Othello down to petty wickedness.

It would seem that for one's own sake, for the sake of one's own self-respect and integrity, it would be much better to turn away from all thoughts of jealousy than to give way to angry and vicious imaginings.

Unfortunately some men can only love according to their traditions. It must be a proprietary kind of love. The beloved object must have no thought, no interest, except for them, and the slightest sign of independence is looked upon as treachery.

This is the idea of property right gone mad. No person can have such claims upon another, and our love for that other will be more secure if it is accompanied by a disposition to grant the beloved one reasonable freedom.

(Copyright McClure Newspaper Syndicate.)

OH, THESE WOMEN!

By LEOLA ALLARD

A VISCOUNT, visiting America, says that American women are perfectly delightful savages. He adores them, and wouldn't THINK of having any other kind in his home.

"Savages, indeed," said I, indignantly, and picked up another morning paper and read that:

A woman in Los Angeles was divorced because her husband said she wouldn't keep house for him, made him cook his own meals, and then eat them on the kitchen sink. When he mildly protested, she threw pots and pans at his head.

The judge was old-fashioned. He didn't like savages and he gave the husband a divorce.

A man should never, ALMOST never, strike a woman. But sometimes one wonders if a sock on the jaw isn't better than 365 meals on the sink amid flying pots and pans!

The Miriam Noel Wright, who has done other things more or less like that, went to California and called at the home of her estranged husband. He was out, so she broke up all the furniture, tore the lace curtains and left other evidences of her affection.

She claims he is in love with another woman. How could he be! Anyway, she said if she had had more time she would have leveled the place. The police got there too soon for Miriam.

The Viscount probably got a great many of his ideas reading about women in newspapers. It's the savages that make the front pages.

Speaking of savages, a man on the West Coast went to a party and was having a wretched time, so he took a shot at the host. Anything to liven things up. He really belonged out on Chicago's West Side, where they would have understood his whimsical sense of humor.

A lady in Richmond, Cal., has 19 children, the last arrivals being twins. She says she would rather have children than furniture. In a big family like that you don't need so much furniture. They are always sitting on each other anyway.

Think of a woman with a heart so big that she hopes after the nineteenth child that she will have MORE. Yet she is fully aware that if they are to have canteloupe for breakfast she must buy a crate of them. That with 21 at table, one pie would look silly. And whenever they need five feather pillows, they have one chicken dinner.

The father is a barber. How many shaves to buy a Sunday dinner for 21 people?

And the 21 eat three times a day, 365 days a year!

If you think you have problems, read this over again. That is 63 meals a day or 22,985 meals a year.

Stars and Stripes

OBITUARY—The evil that men do is oft interred with their bones.

*

Statistics show vice is on the increase. That's a matter for our new vice president to look into.

* * *

Chairman Work says our children wear better shoes under prohibition. The Volstead act should provide a penalty for the man who drinks more than two pairs of shoes a night.